

south west elevation

ALL BLACK MONO SOLAR PANELS

SLATE FEATURE SURROUND

LED WALL LIGHTS WITH PIR

ANTHRACITE GREY
UPVC DOORS & WINDOWS

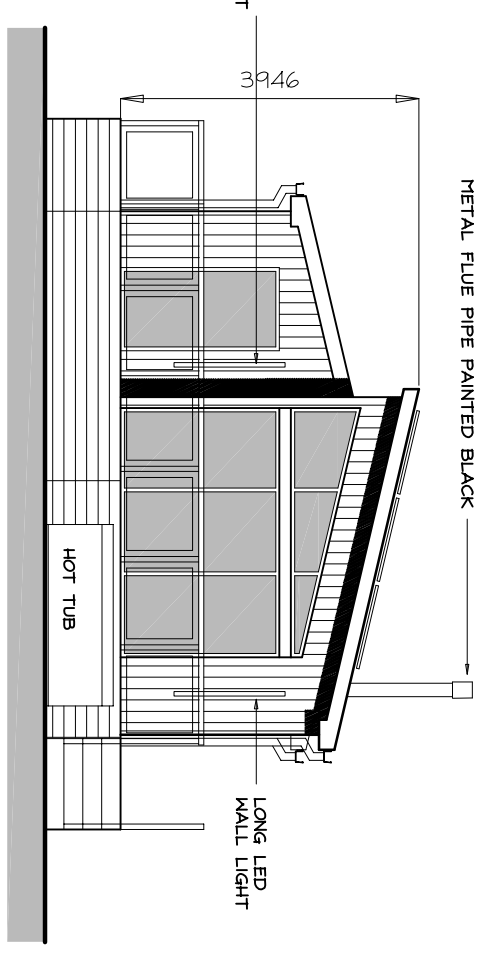

north west elevation

METAL FLUE PIPE PAINTED BLACK

LONG LED WALL LIGHT

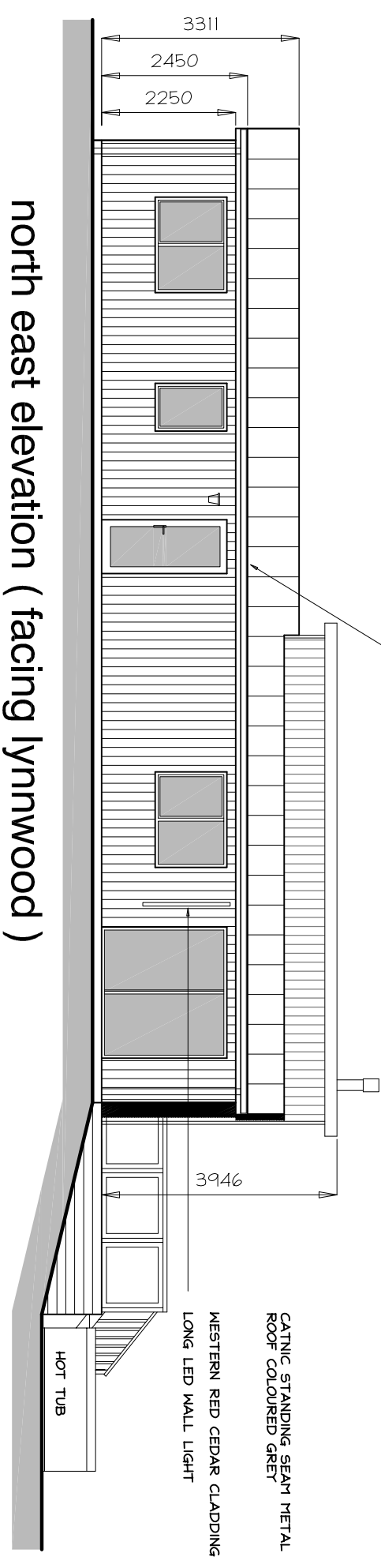

north east elevation (facing Lynwood)

CATNIC STANDING SEAM METAL
ROOF COLOURED GREY
WESTERN RED CEDAR CLADDING
LONG LED WALL LIGHT

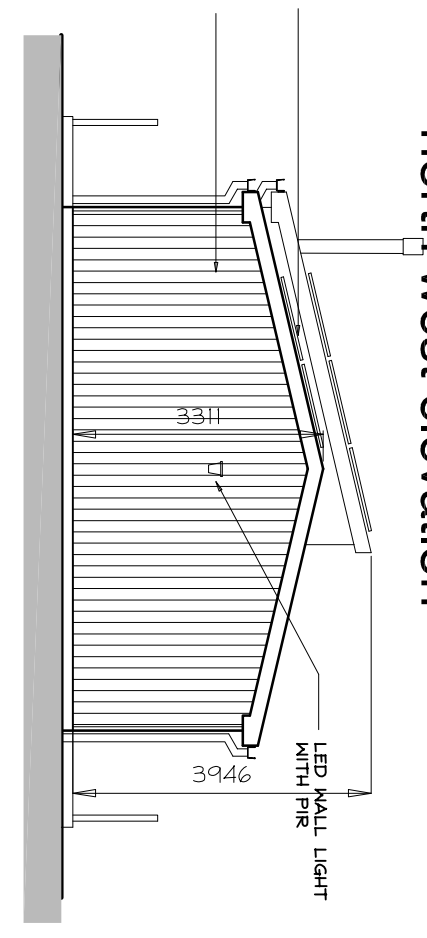

south east elevation

LED WALL LIGHT WITH PIR

1100mm HIGH GLASS BALUSTRADE AROUND
RAISED DECK.
DECKING TO BE FINISHED IN GREY COMPOSITE BOARDS

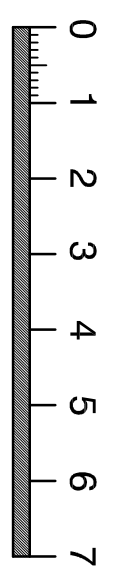

SCALE BAR in METRES

- D AMENDED SOLAR PANELS 15/11/23
- C MOVED HOT TUB 9/10/23
- B ADDED EXTERNAL WALL LIGHTS 4/10/23
- A AMENDED POSITION OF SUNKEN HOT TUB 9/8/23

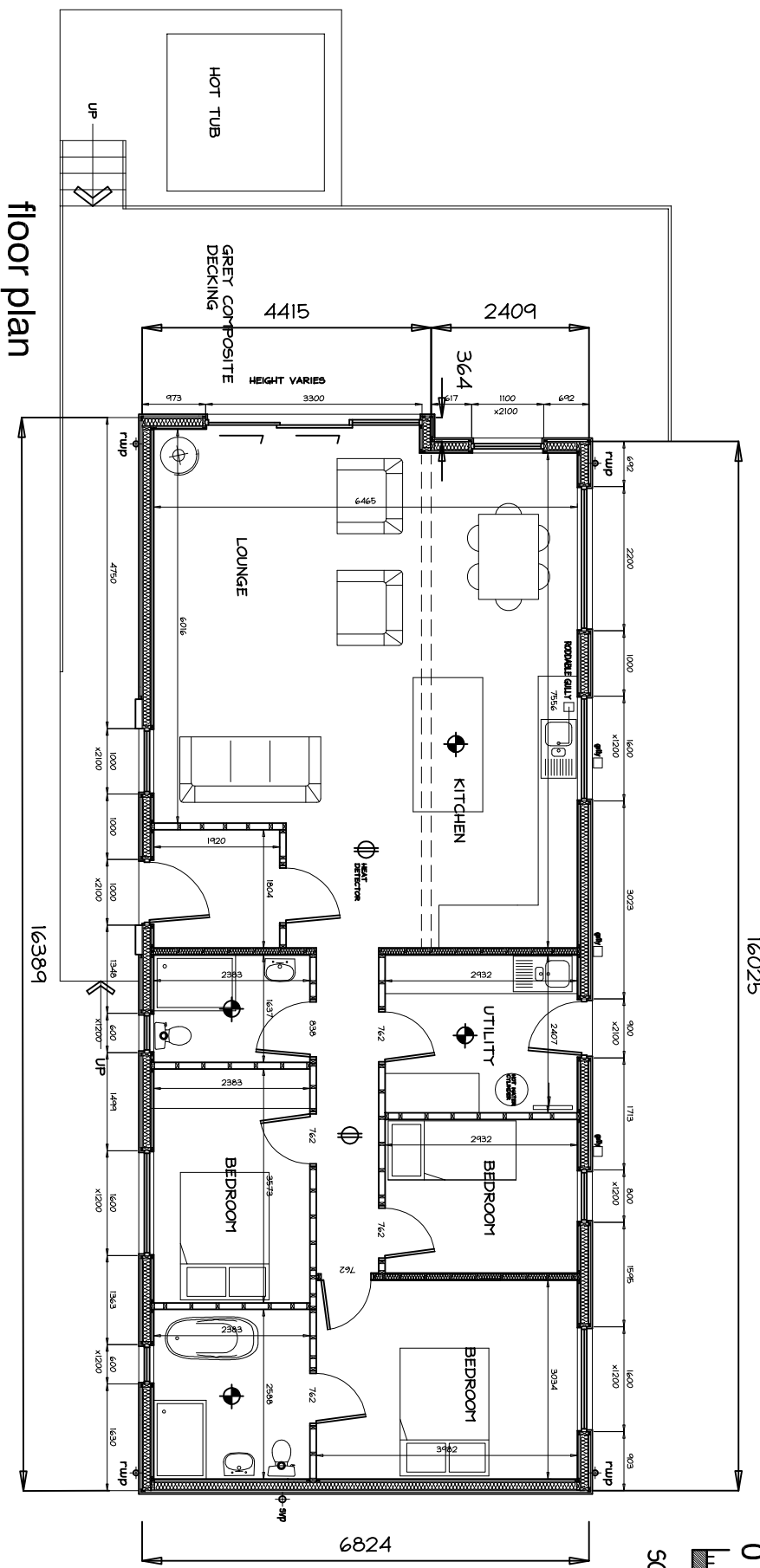

floor plan

Project: PROPOSED HOLIDAY HOME AT MORANS FARM, PENDLETON ROAD, MISWELL

Drawing: LODGE 4

Client: MRS L. SAGAR

adm design

Royds House, Harden Road, Kettlebrook, Barnoldswick, Lancs. BB98 6TS
Tel: 07951 557214 - Email: adm@adm-design.co.uk

Scale(s) 1:100 @ A3 Date MARCH 2023

Drawing no. ADV/23/04/05 Rev. D