

Reproduced from Superplan Data® by the permission of Ordnance Survey® on behalf of the Controller of Her Majesty's Stationery Office. © Crown Copyright 2002. All rights reserved. Licence number AL100034996.

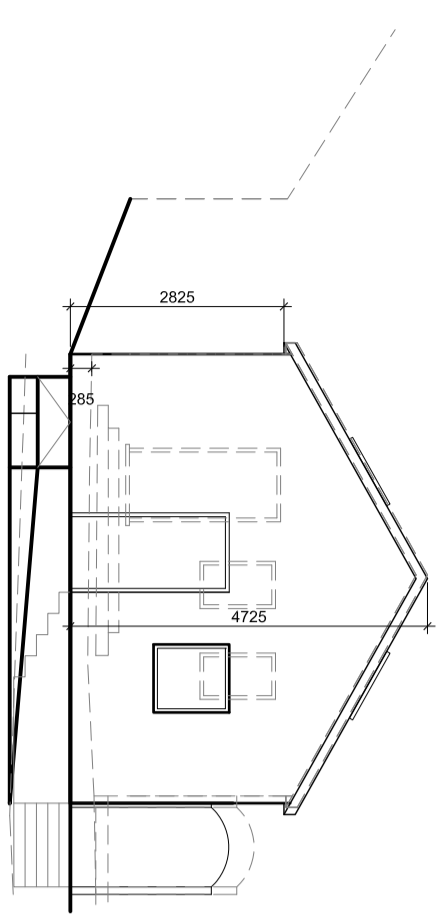

Front Elevation - West to Irwell Street

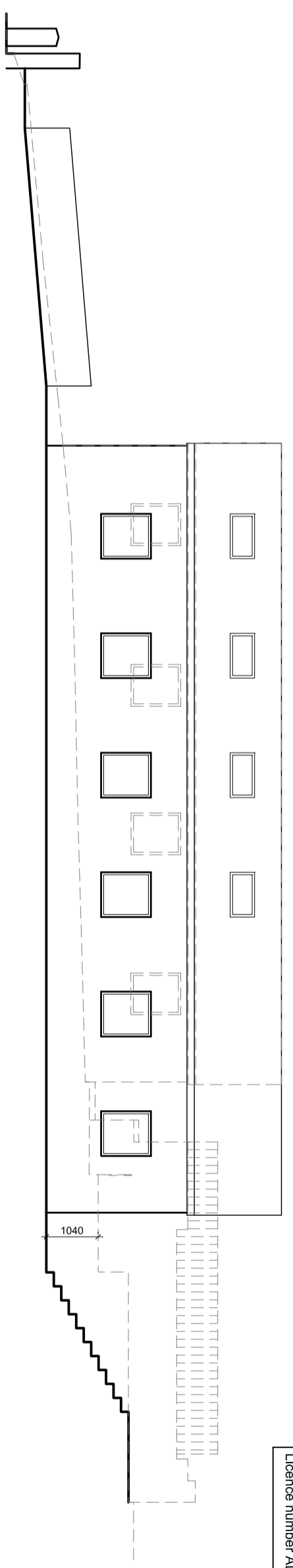

Side Elevation - South

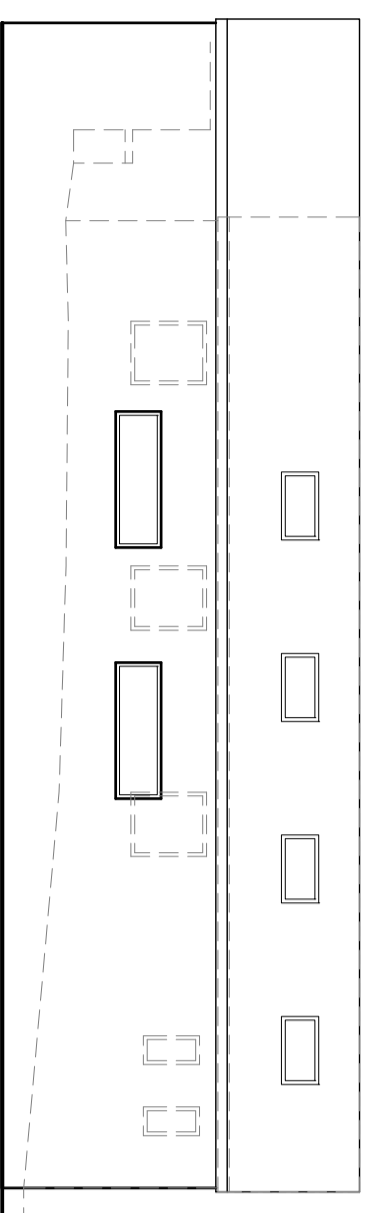

Side Elevation - North to Scout Hut

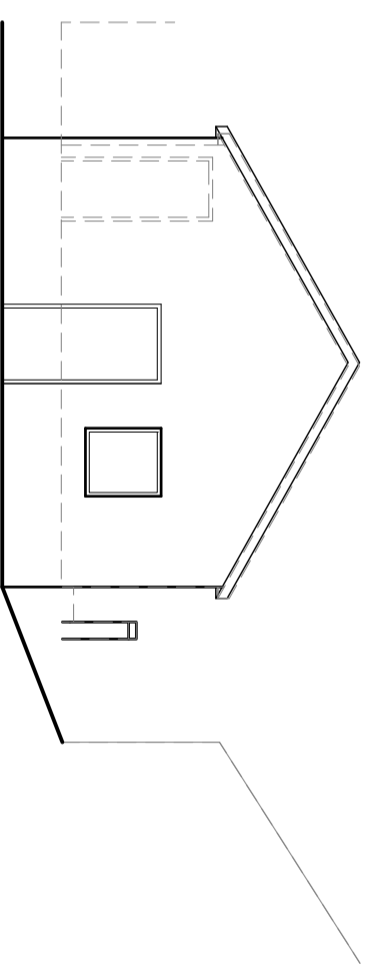

Rear Elevation - East

dashed lines denote existing building and levels

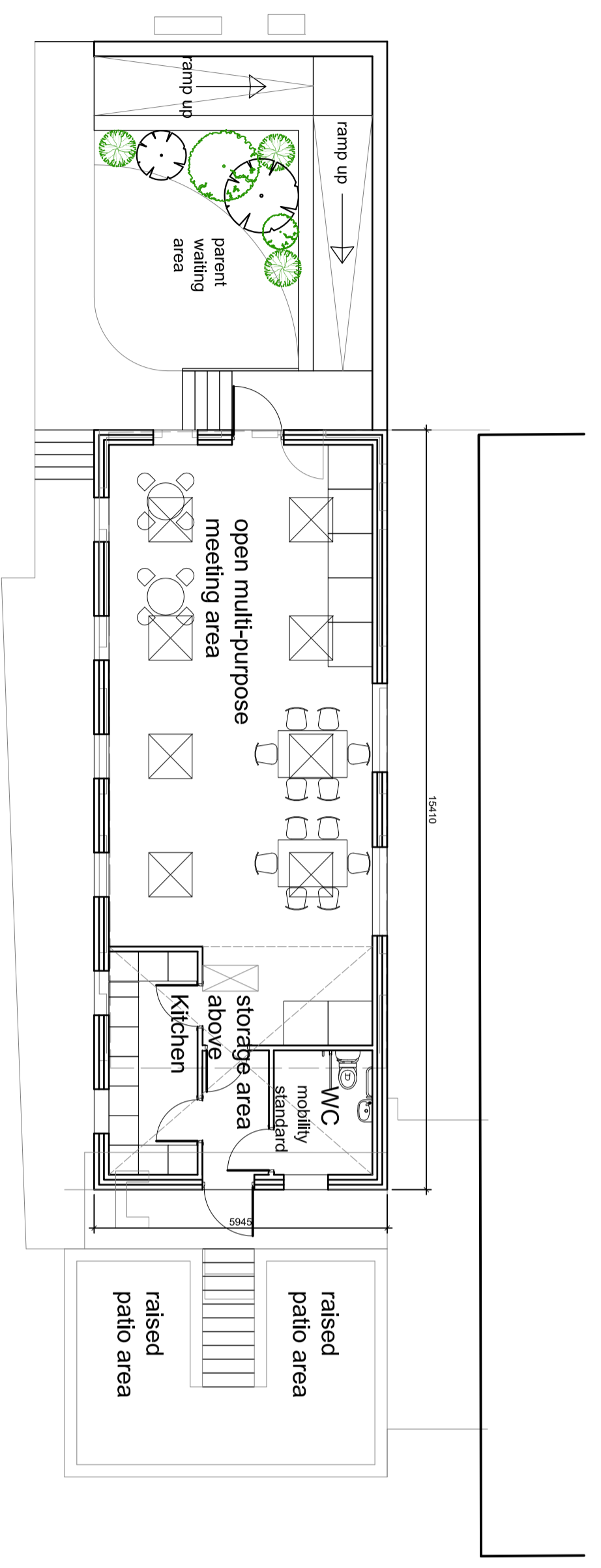

Plan

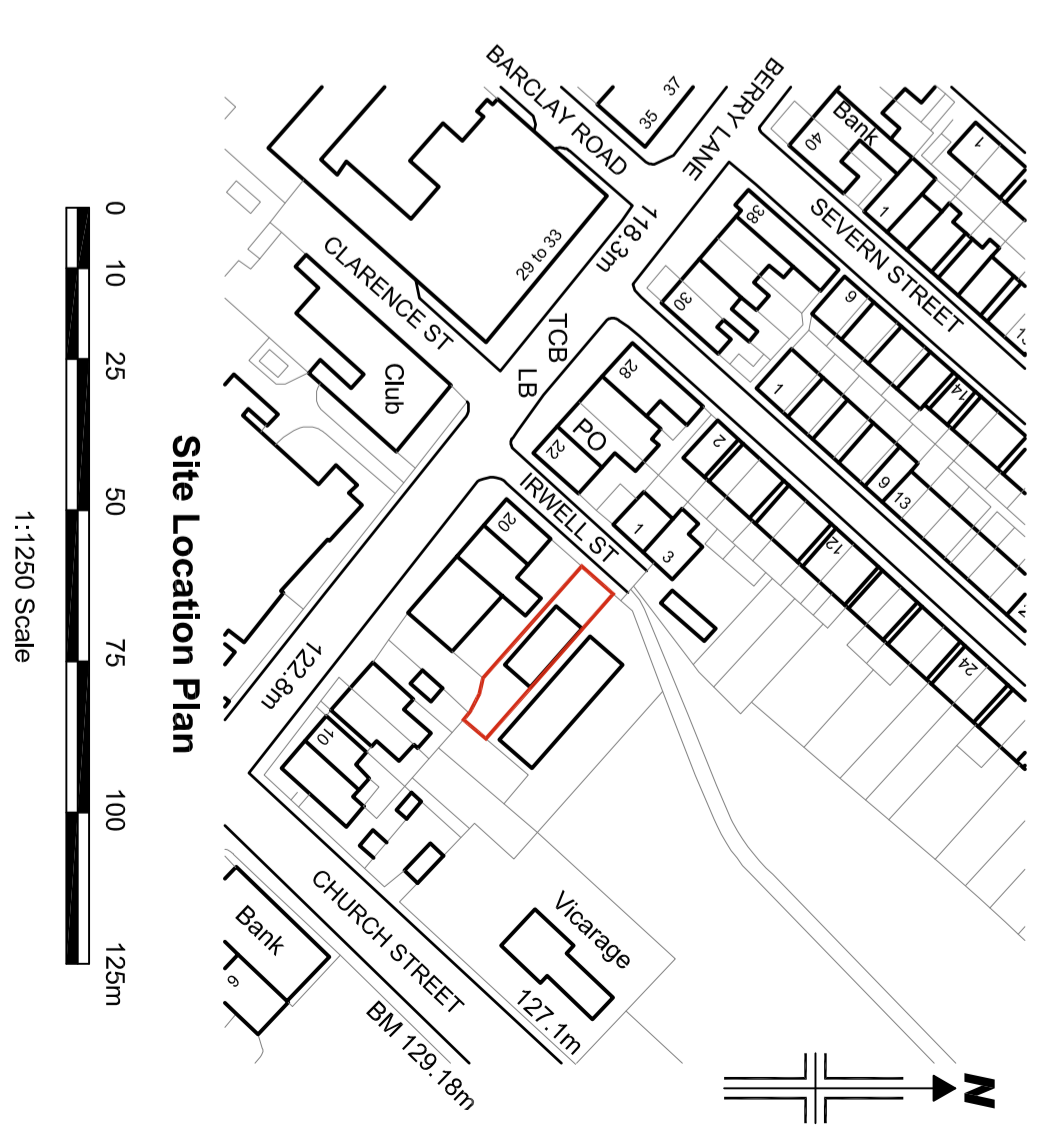
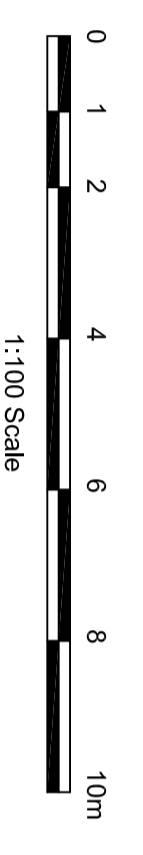

Site Location Plan

1:1250 Scale

| | | | |
|---|--|---|------------|
| Longridge Brownies | | Scale | 1:100 @ A1 |
| Proposed Redevelopment of Brownie Hut | | Drawn | DME |
| Irwell Street | | Checked | Approved |
| Longridge | | Drwg No. | A2768/PL02 |
| Proposed Plans and Elevations | | Date | April 2023 |
| PSA Design | | Rev. | |
| www.psadesign.co.uk mail@psadesign.co.uk | | PSA Design The Old Bank House 6 Berry Lane, Longridge Preston, PR3 3JA Tel. 01772 786066 Fax. 01772 786265 | |
| PSA DESIGN engineering your environment CIVIL, STRUCTURAL, GEOTECHNICAL, TRANSPORT | | | |