

+113.86

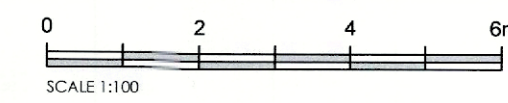

This drawing is to be read in conjunction with all relevant Architect, consultants' and specialist drawings and specifications. The Architect is to be notified of any discrepancies before proceeding. Do not scale from this drawing. All dimensions and levels are to be checked on site. This drawing is subject to copyright. All work carried out before Planning and Building Permission has been granted is at the contractor's risk.

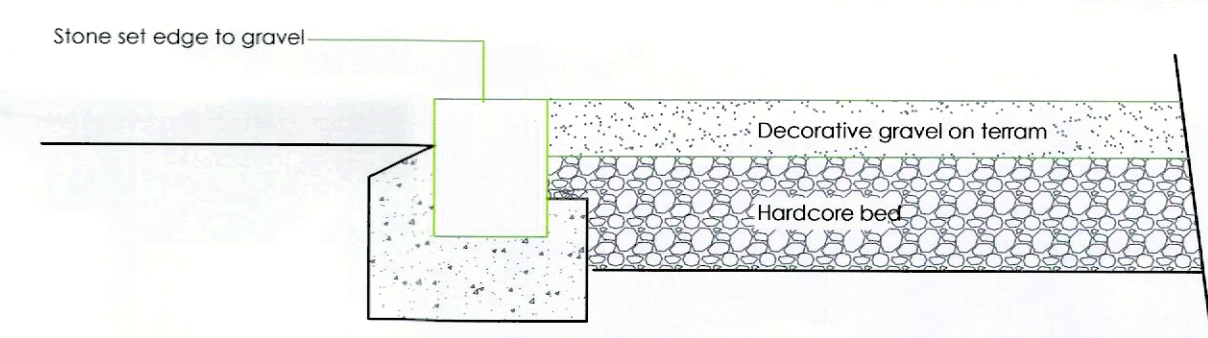
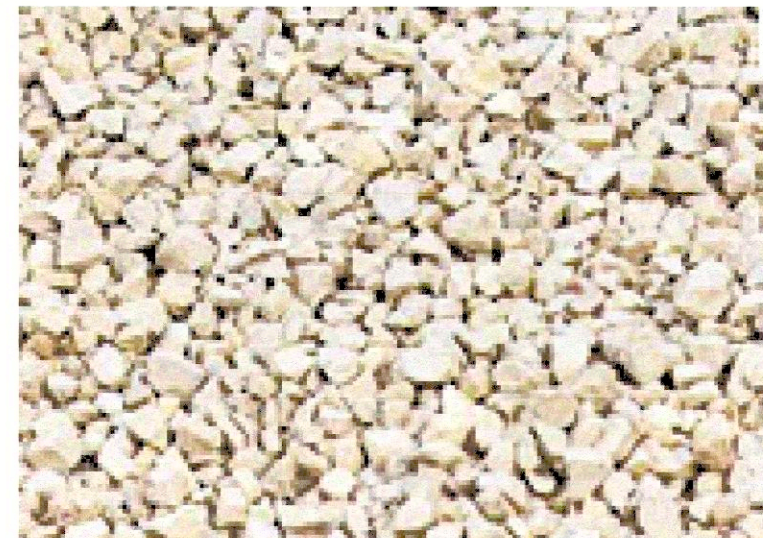
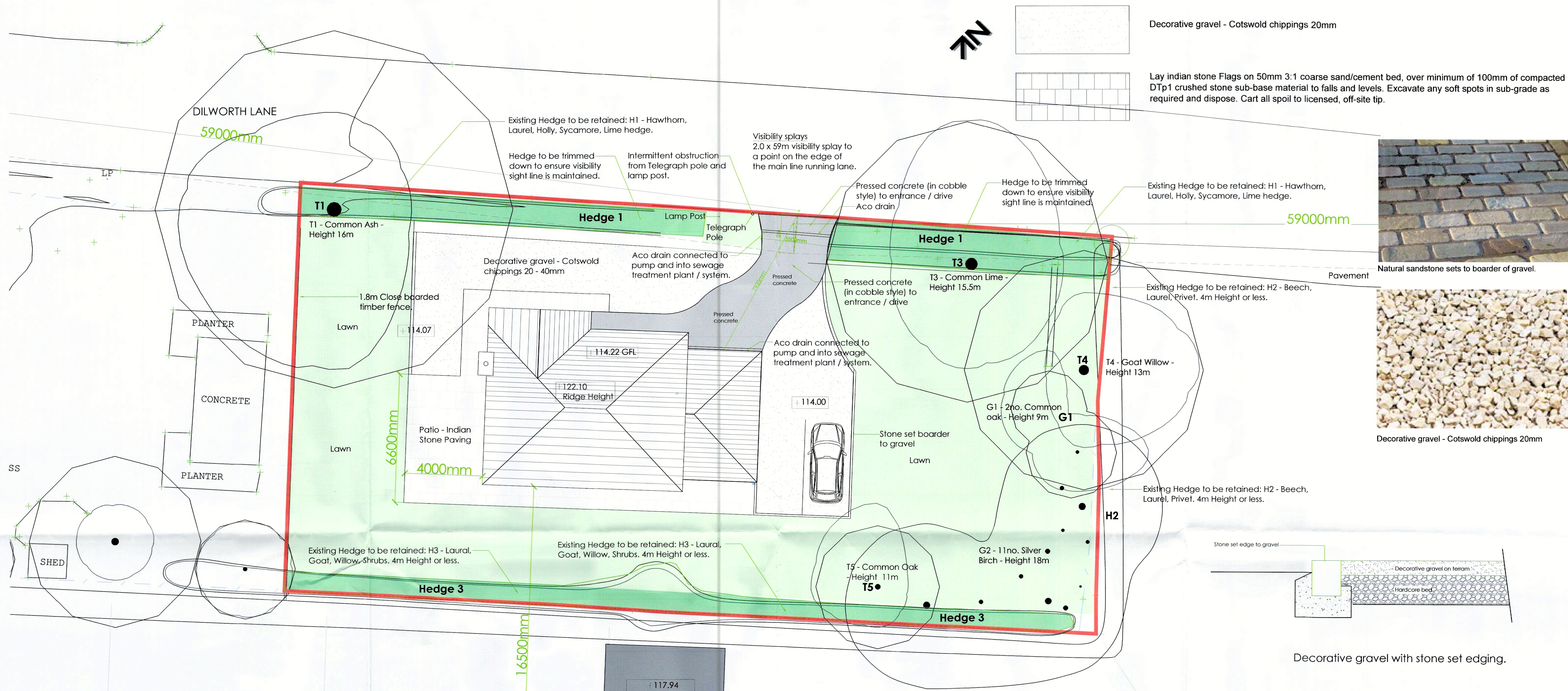

Decorative gravel with stone set edging.



PROPOSED SITE PLAN SCALE 1:100

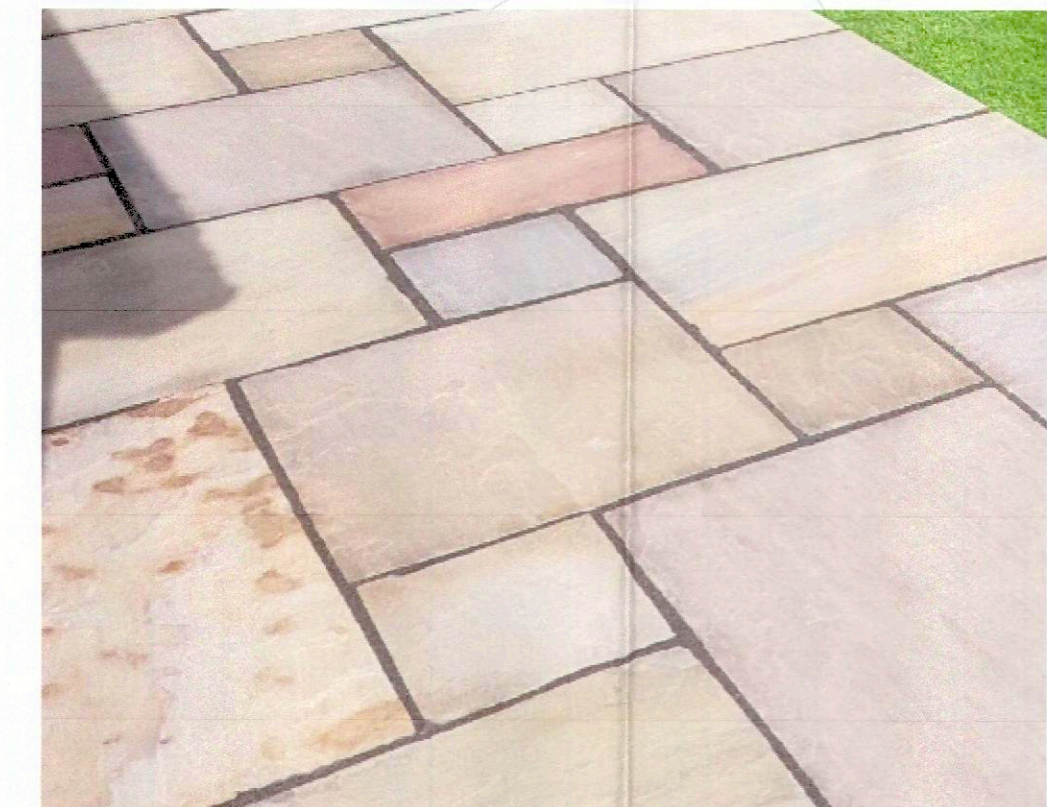
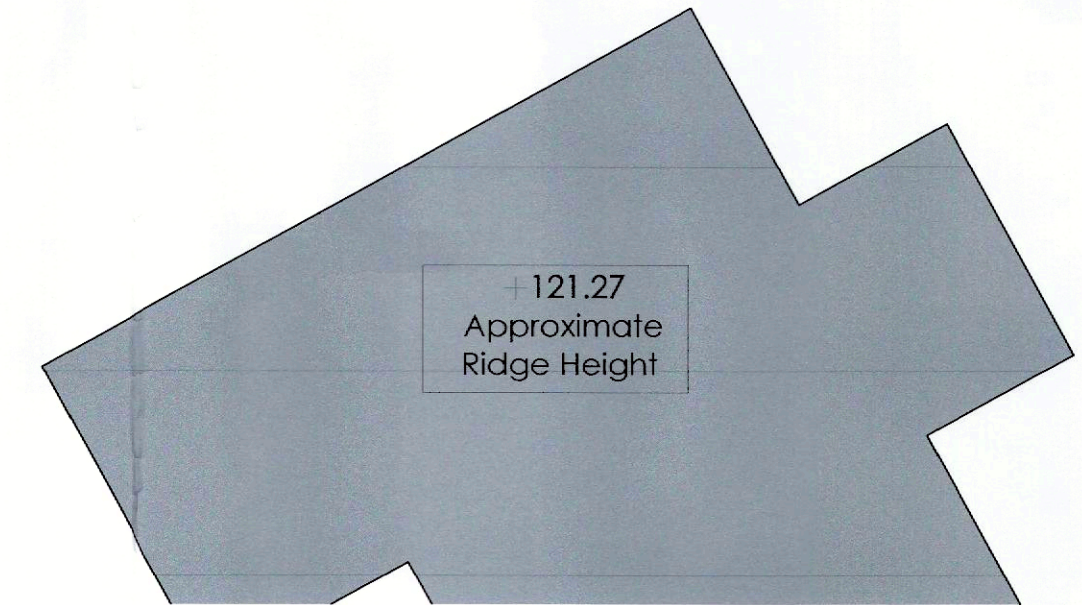
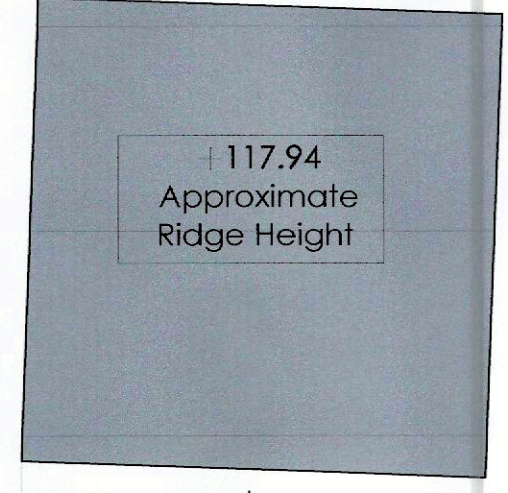

INDIAN STONE PAVING TO PATIO AND PATH
Supplied by North West Reclamation, Padium

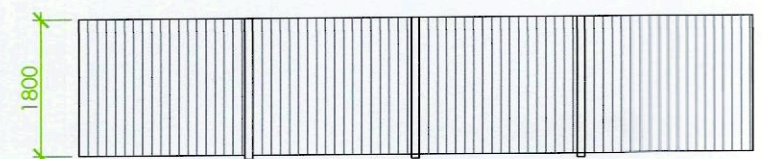

1.8m Close boarded timber fence.
Western Boundary

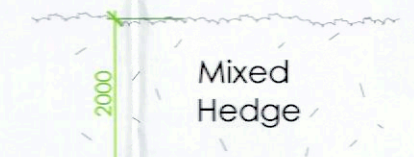

Existing Hedge to be retained: H1 - Hawthorn,
Laurel, Holly, Sycamore, Lime hedge.
Northern Boundary - Existing Hedge

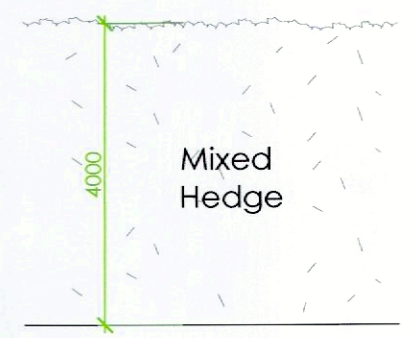

Existing Hedge to be retained: H2 - Beech,
Laurel, Privet, 4m Height or less.
Eastern Boundary - Existing Hedge

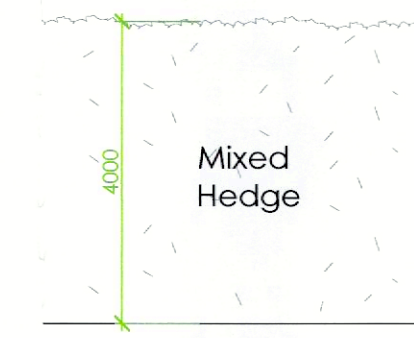

Existing Hedge to be retained: H3 - Laurel,
Goat, Willow, Shrubs, 4m Height or less.
Southern Boundary - Existing Hedge

Rev E. 13/04/2023 Pressed concrete to access and drive. Aco drains to be provided to access and to front of garage. Craig Harrison
Rev D. 20/02/2023 Visibility splay increased to 59m. Craig Harrison
Rev C. 04/01/2023 Entrance reduced in size and moved to the East to avoid Telegraph Pole. Craig Harrison

Client
Mr D Norris

Job Title
Proposed New Dwelling at
41 Dilworth Lane
Longridge

Drawing Title
Proposed Site Plan - Finishes

Scale
1:100 @ A1

Date
May 2019

Drawn
Craig Harrison

spa
SUNDERLAND PEACOCK ARCHITECTS
SUNDERLAND PEACOCK & ASSOCIATES LTD
HAZELMERE, PIMICO ROAD, CULTERHEAD
LANCASHIRE, BB7 2AG
T 01200 427178 F 01200 427328
E info@sunderlandpeacock.com
www.sunderlandpeacock.com

4892 - P02E