

1 1 FIRST FLOOR  
1 : 50

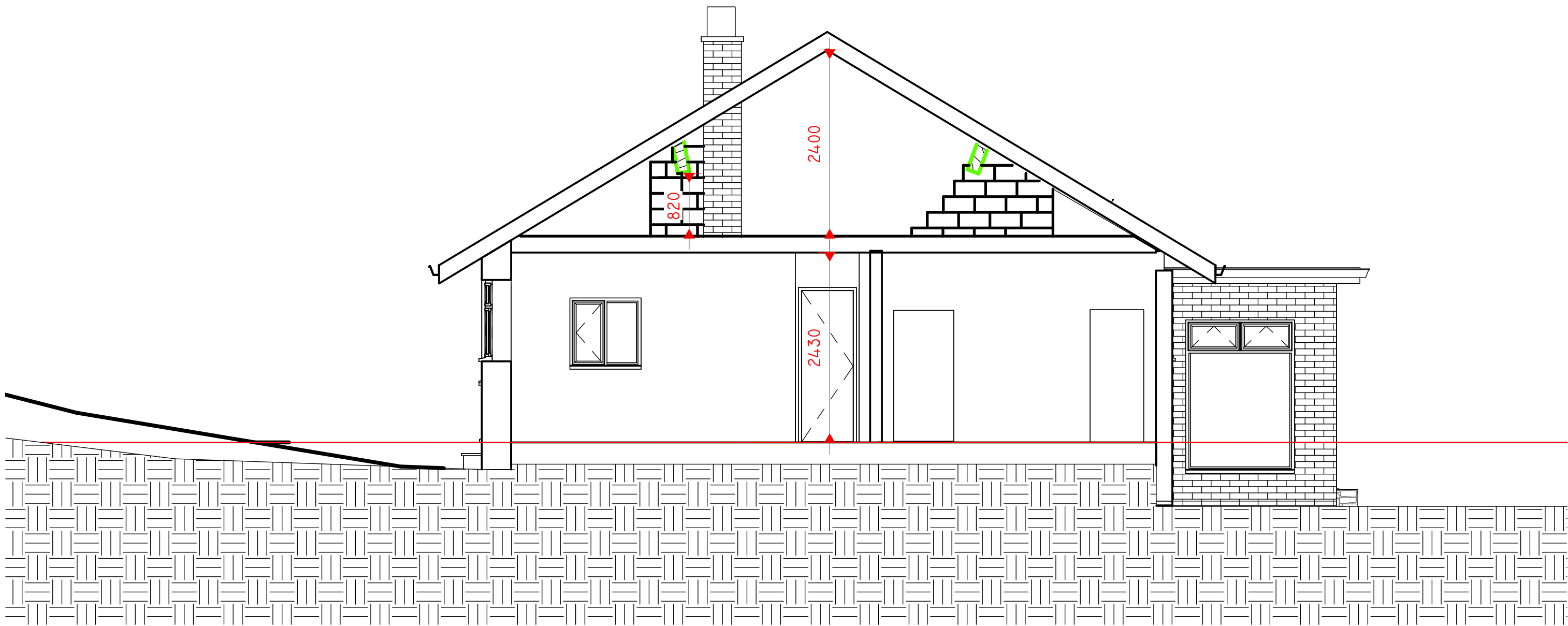

2 EXISTING LOFT  
1 : 50

Peter Hitchen  
Architects

Marathon House  
The Sidings Business Park  
Whalley, BB7 9SE

01254 823 885

www.peterhitchenarchitects.co.uk

NOTES:

No.	Description	Date
1	APPLICANT NAME AMENDED	24/04/2023

CLIENT:

STEVEN ALMOND  
12 THE HAZELS  
WILPSHIRE

PROJECT:

REDEVELOPMENT OF THE  
EXISTING HOUSE

SHEET:

EXISTING FLOOR PLANS AND  
SECTION VIEW REVISION 1

Project number PHA/834

Date 19/04/2023

Drawn by AW

Checked by PH

A2.5

Scale 1 : 50

Sheet size A1