

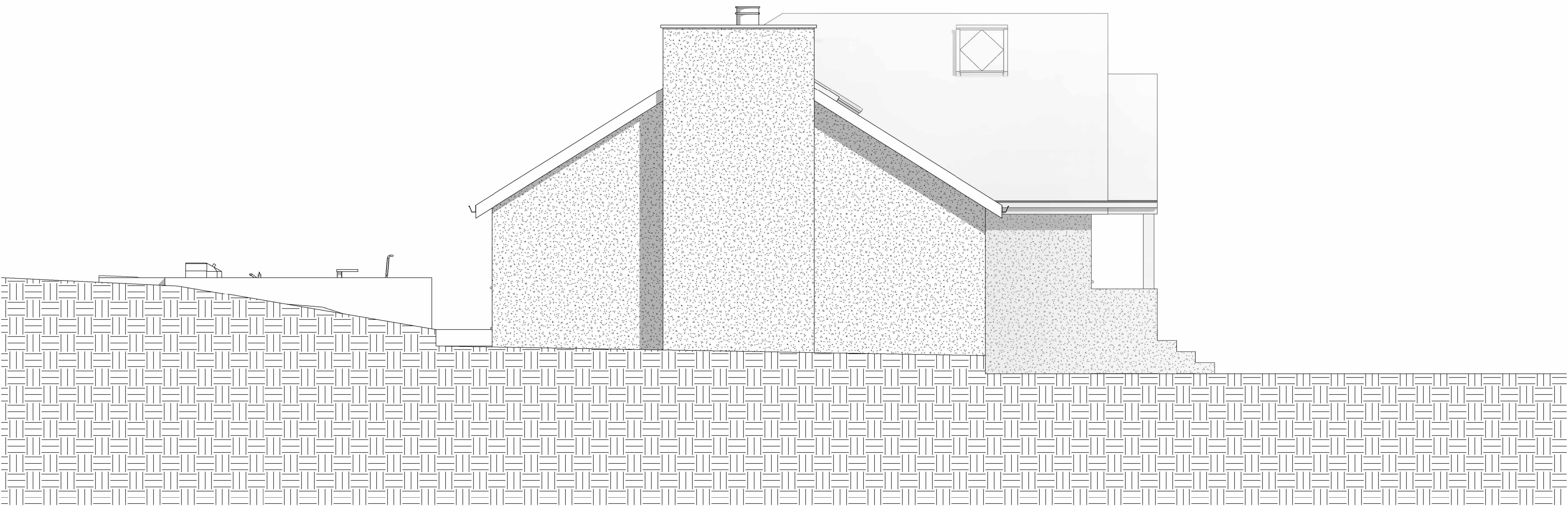

3 PROPOSED NORTH  
1 : 50



4 PROPOSED EAST  
1 : 50

Peter Hitchen  
Architects

Marathon House  
The Sidings Business Park  
Whalley, BB7 9SE

01254 823 885

[www.peterhitchenarchitects.co.uk](http://www.peterhitchenarchitects.co.uk)

NOTES:

No.	Description	Date
1	APPLICANT NAME AMENDED	28/04/2023

CLIENT:

STEVEN ALMOND  
12 THE HAZELS  
WILPSHIRE

PROJECT:

REDEVELOPMENT OF THE  
EXISTING HOUSE

SHEET:

PROPOSED ELEVATIONS  
REVISION 1

Project number PHA/834

Date 19/04/2023

Drawn by AW

Checked by PH

A3.3

Scale 1 : 50

Sheet size A1



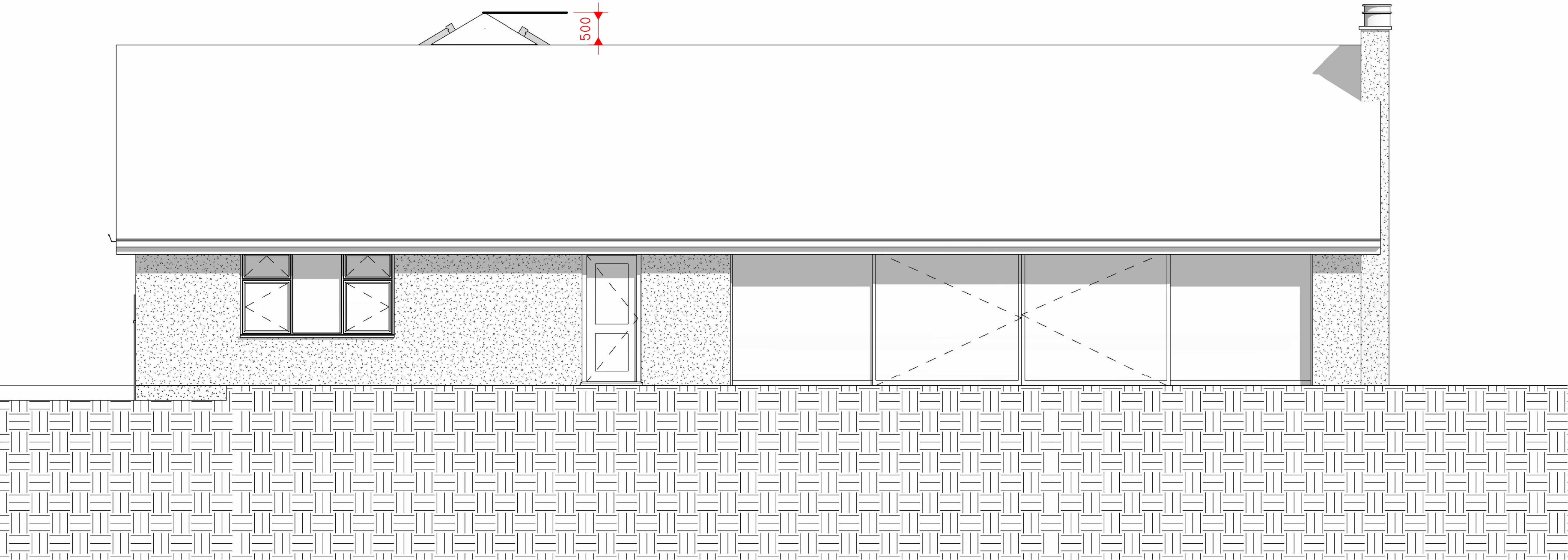

1 PROPOSED SOUTH  
1 : 50



2 PROPOSED WEST  
1 : 50

Peter Hitchen  
Architects

Marathon House  
The Sidings Business Park  
Whalley, BB7 9SE

01254 823 885

www.peterhitchenarchitects.co.uk

NOTES:

No.	Description	Date
1	APPLICANT NAME AMENDED	28/04/2023

CLIENT:

STEVEN ALMOND  
12 THE HAZELS  
WILPSHIRE

PROJECT:

REDEVELOPMENT OF THE  
EXISTING HOUSE

SHEET:

PROPOSED ELEVATIONS  
REVISION 1

Project number PHA/834

Date 19/04/2023

Drawn by AW

Checked by PH

A3.4

Scale 1 : 50

Sheet size A1