

Existing Floor Plan - 1:100

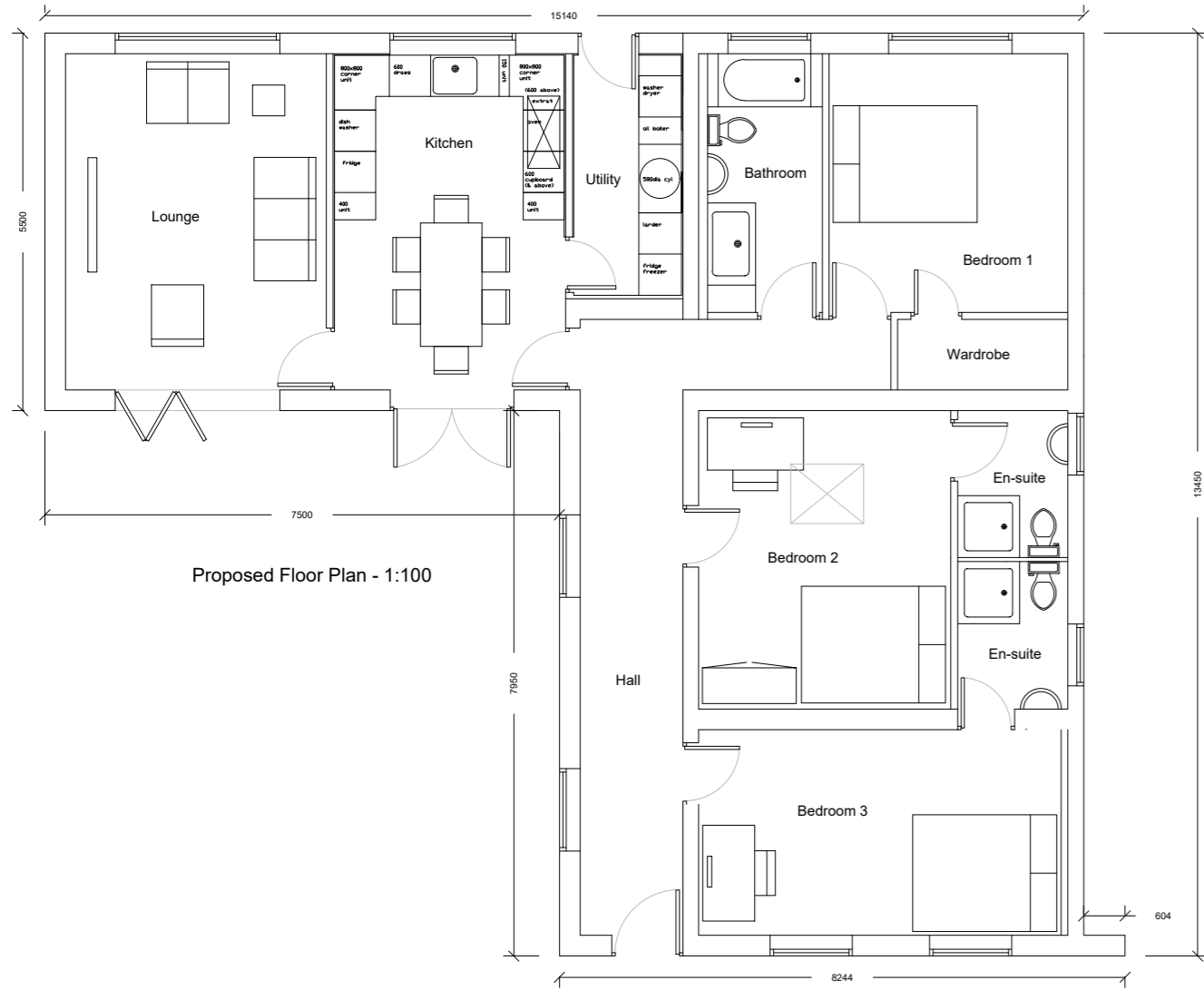

Proposed Floor Plan - 1:100

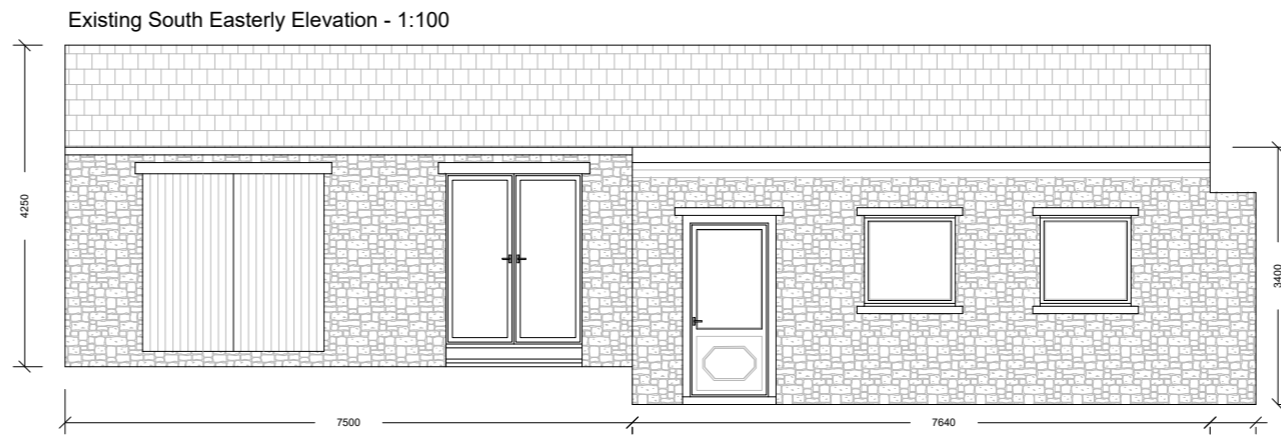

Existing South Easterly Elevation - 1:100

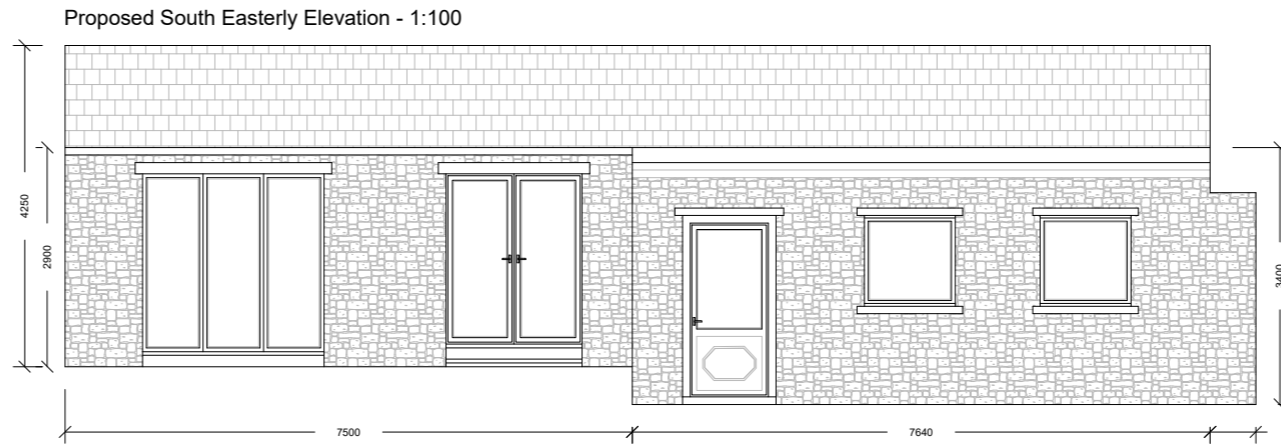

Proposed South Easterly Elevation - 1:100

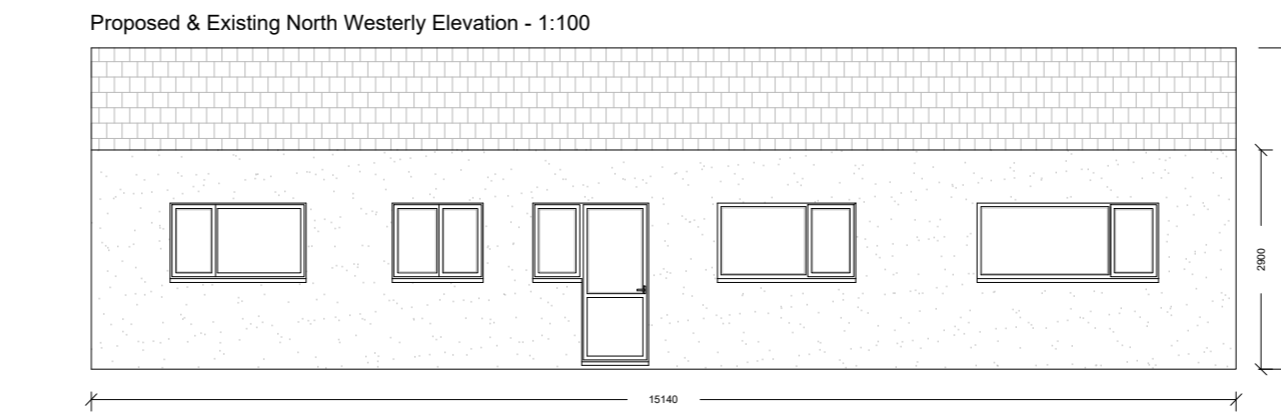

Proposed & Existing North Westerly Elevation - 1:100

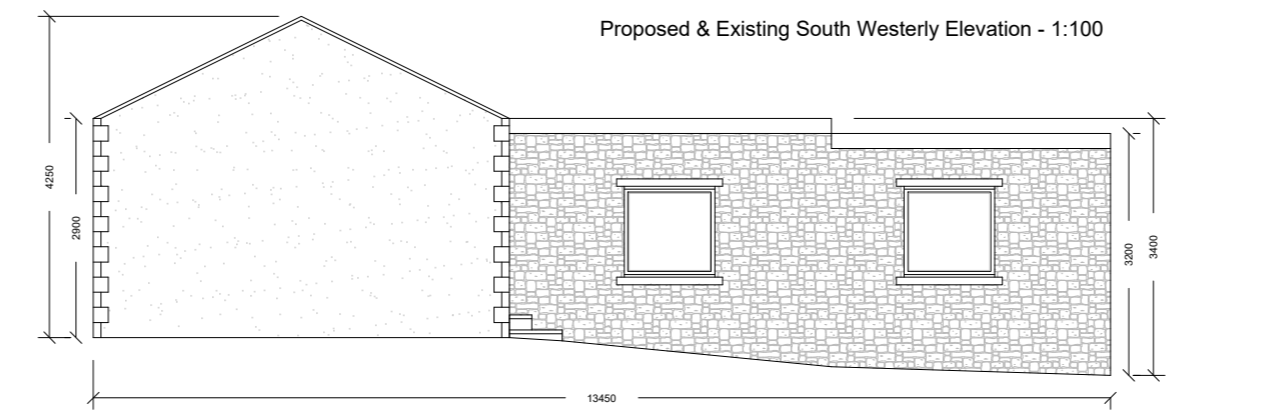

Proposed & Existing South Westerly Elevation - 1:100

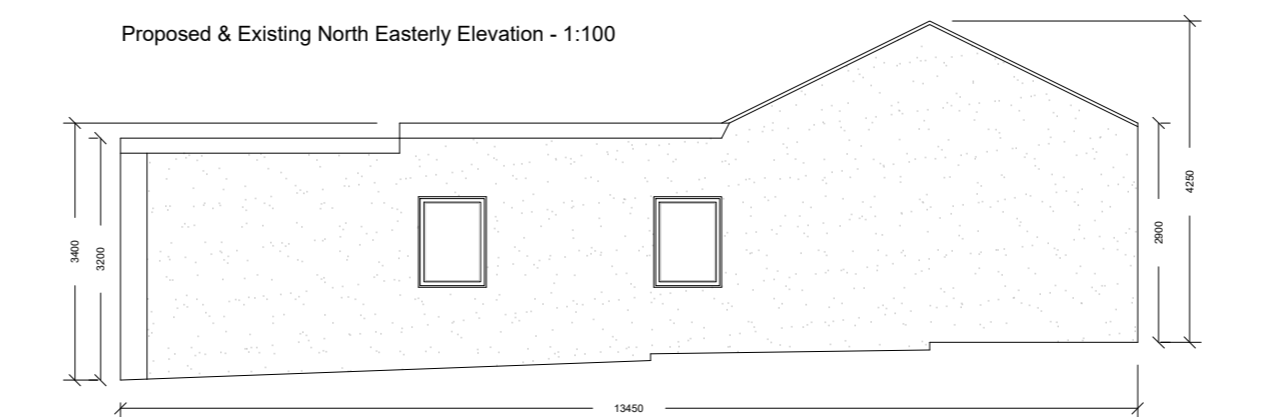

Proposed & Existing North Easterly Elevation - 1:100



Location Plan - 1:1250



Proposed & Existing Site Plan - 1:500

Purple Hatch denotes area owned by Cuttock Clough House for which the annex has right of way over.

**Notes:**

All work is to be carried out to the latest current British standards Codes of Practice and recognised working practices.

All work and materials should comply with Health and Safety legislation.

All dimensions are in millimetres where explicitly shown otherwise.

The contractor should check and certify all dimensions as work proceeds and notify the architect of any discrepancies.

Do not scale off the drawings, if in doubt ask.



Gary Heorty Associates Chartered Surveyors  
Suite 9 - Grindleton Business Centre  
The Spinney  
Grindleton  
Clitheroe  
Lancashire BB7 4DH

T: 01200 449700  
Email: info@ghaonline.co.uk

**Project:** (No: Hol.1060.3198.GH)

Planning - Change of use to Holiday Let at:

Cuttock Clough House,  
Mill Lane,  
Waddington,  
BB7 3JU

**Title:** Existing and Proposed Plans, Elevations, Site Plan & Location Plan

**Drawing No:** Hol.1060.3198.01

**Drawn:** KA

**Client:** Mr. & Mrs. C. Holden

**Date:** 24.04.2023

**Scale:** 1:100, 1:500 & 1:1250 @ A2

**Amendments:**

--	--	--	--	--	--	--	--