

This drawing is to be read in conjunction with all relevant Architect, consultants and specialist drawings and specifications. The Architect is to be notified of any discrepancies before proceeding. Do not scale from this drawing. All dimensions and levels are to be checked on site. This drawing is subject to copyright. All work carried out before Planning and Building Permission has been granted is at the contractor's risk.

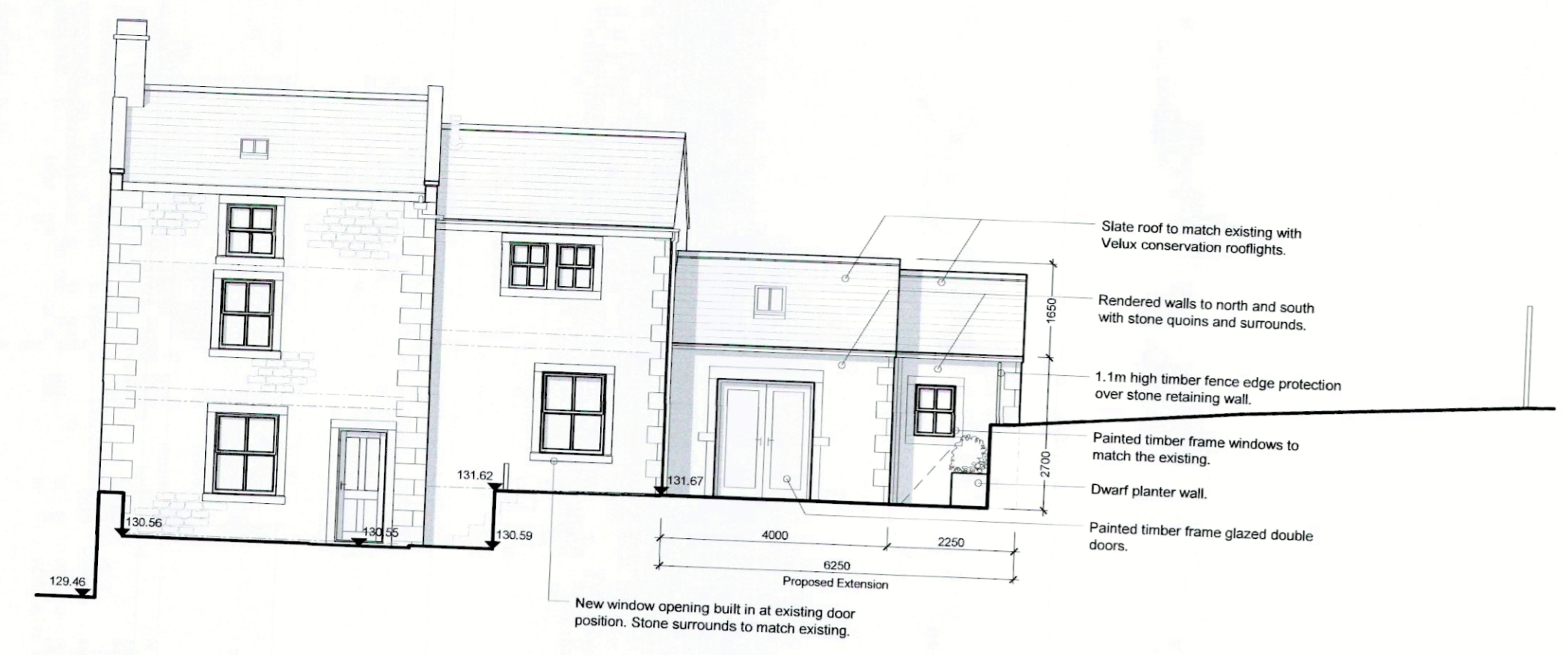

South Elevation

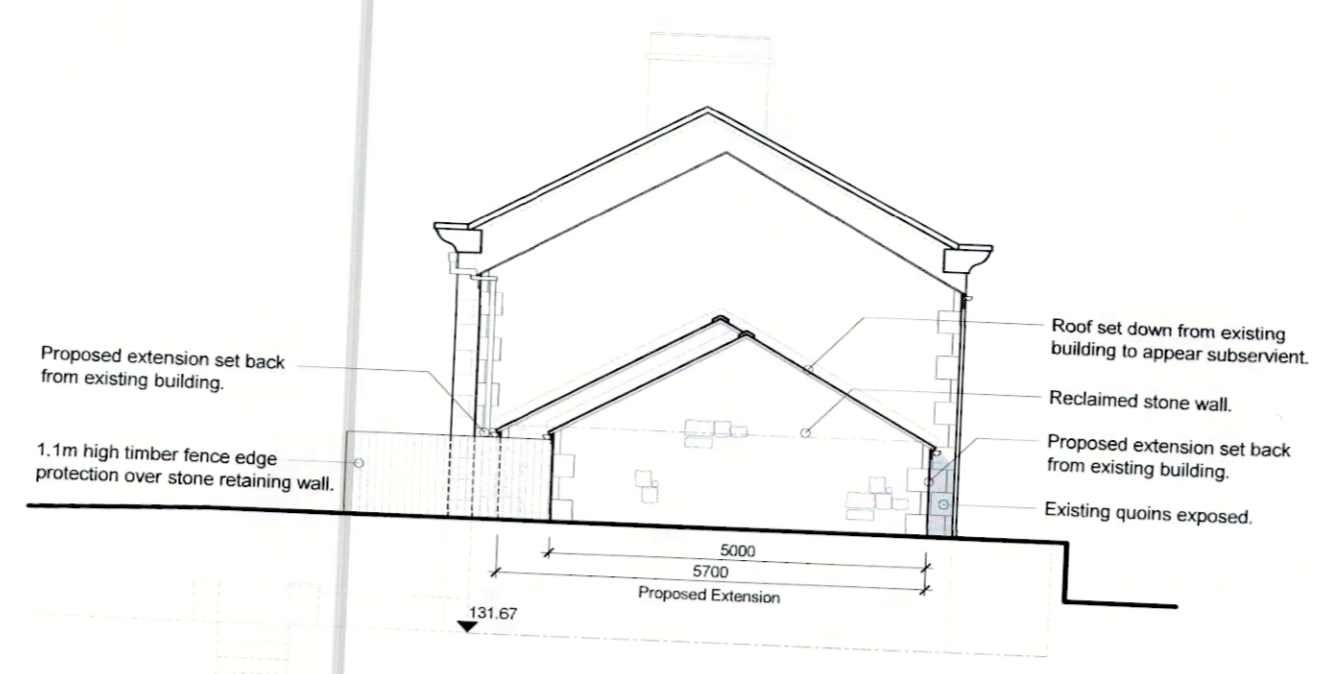

East Elevation



North Elevation



Site Section A-A

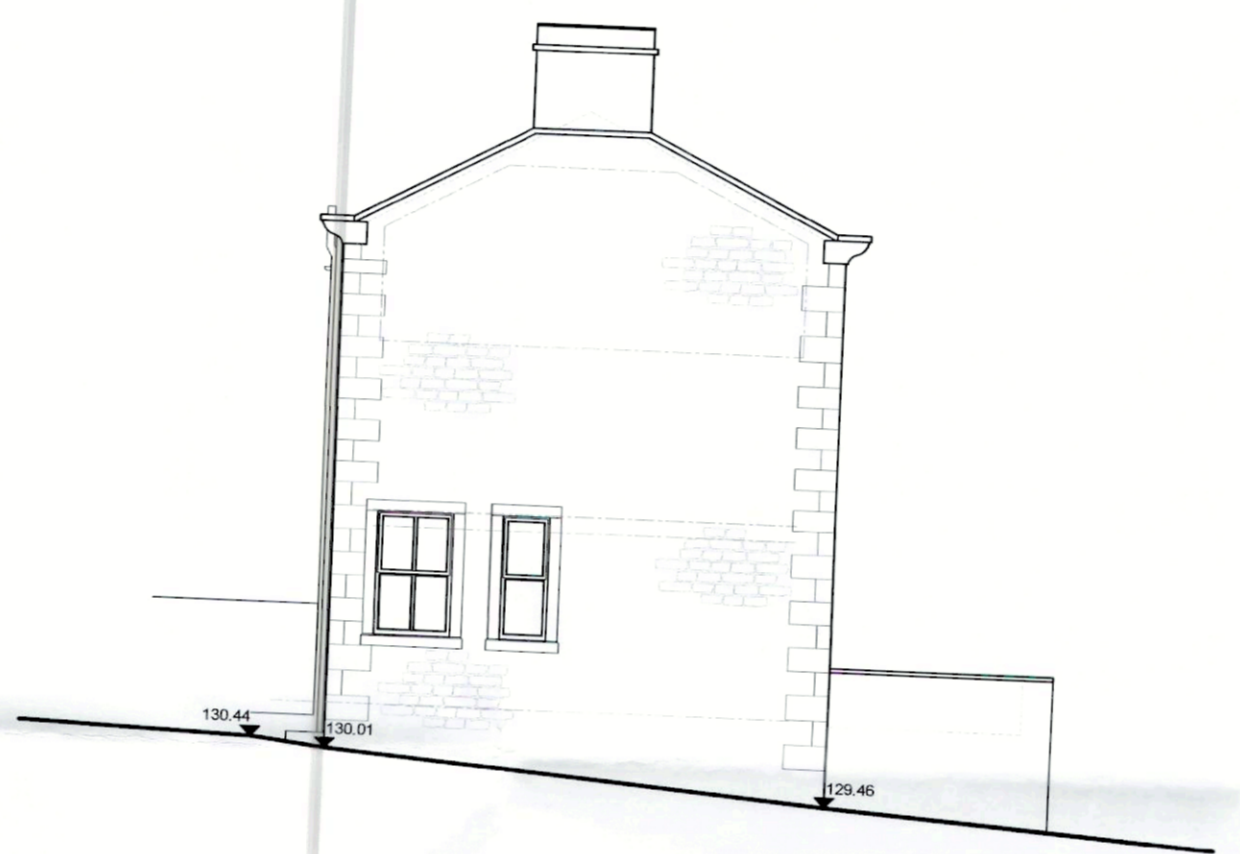

West Elevation

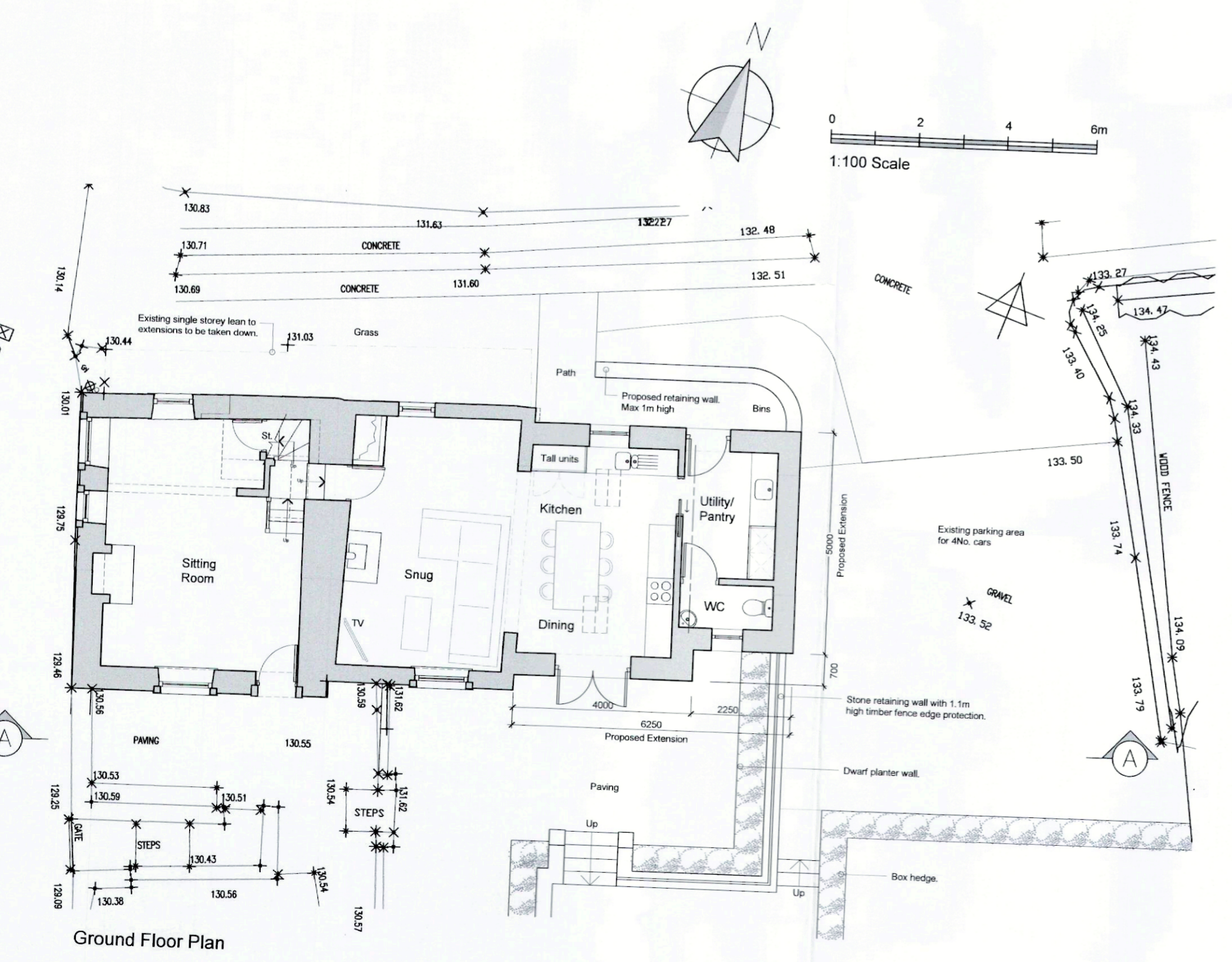

Ground Floor Plan

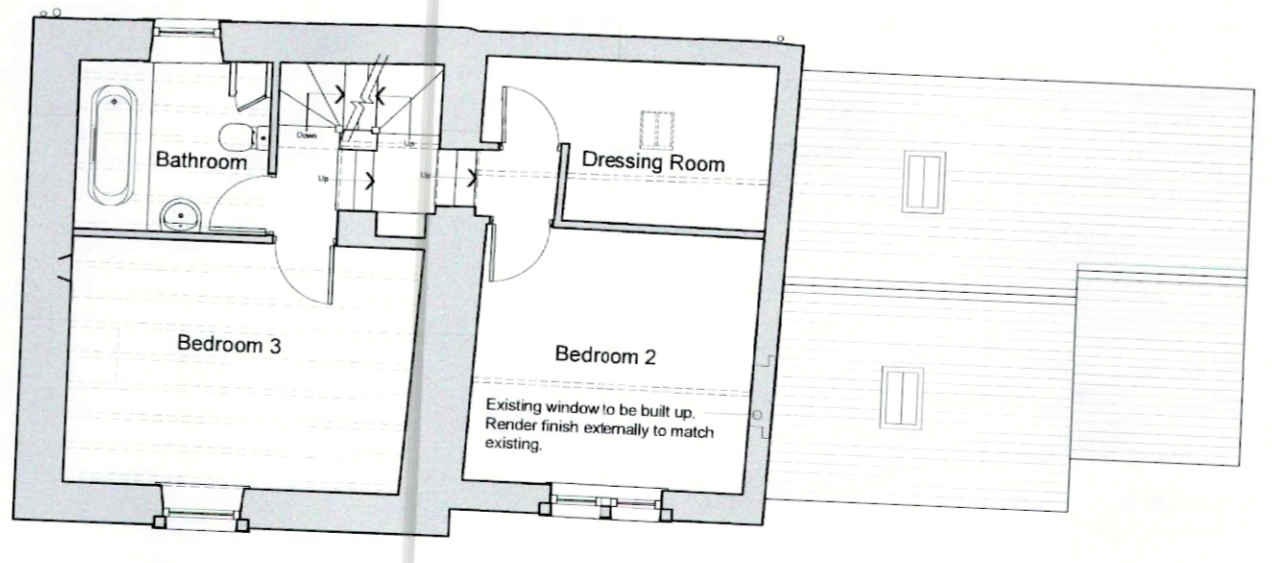

First Floor Plan

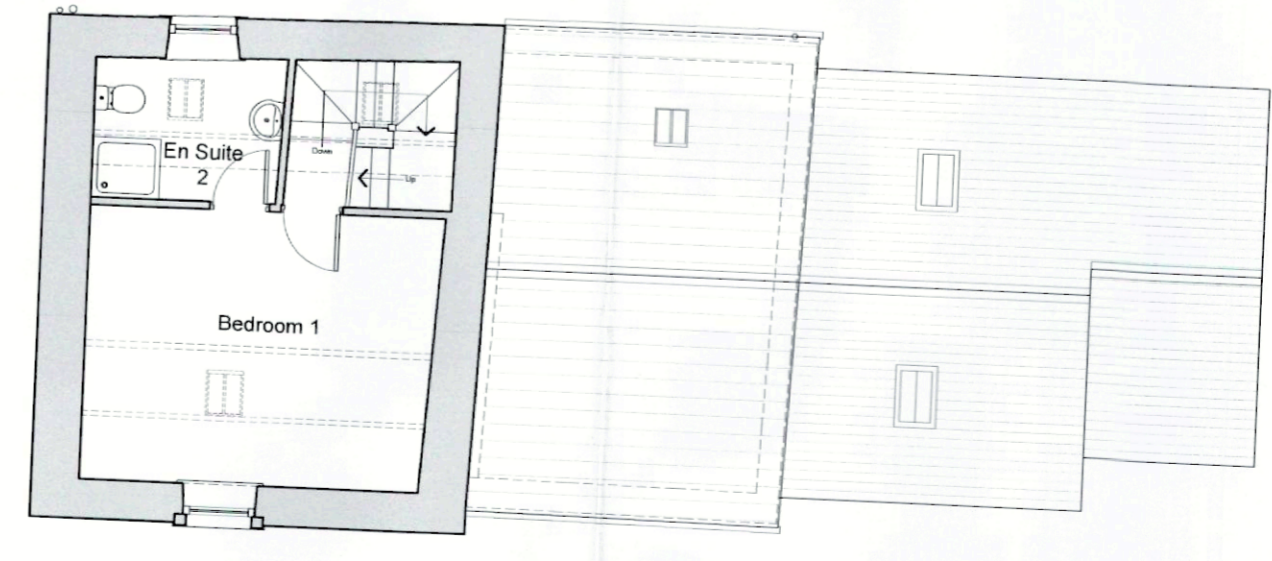

Second Floor Plan

REVISIONS:
 Rev A - Scheme amended. - 03.11.22 - NE
 Rev B - Scheme amended. - 11.11.22 - NE
 Rev C - Eaves/ridge dimensions added to glazed link. - 04.01.23 - NE
 Rev D - Scheme amended to single storey following correspondence with Planners. - 25.04.23 - NE

Client:
Mr Simon Cherry
 Job Title:
Proposed Alterations and Extension to
Cherry Hall
Main Street
Grindleton

Drawing Title:
Proposed Plans, Section A-A and Elevations

Scale: **1:100 @ A1** Date: **Oct 2022** Drawn: **NE**

spa
 ARCHITECTS
 SUNDERLAND PEACOCK & ASSOCIATES LTD.
 HAZEL MERE, PINLICO ROAD, CLITHEROE
 LANCAIRES, BB7 2JG
 T 01200 425179 F 01200 427328
 E info@sunderlandpeacock.com
 www.sunderlandpeacock.com

6752 - D04 Rev