

Garage

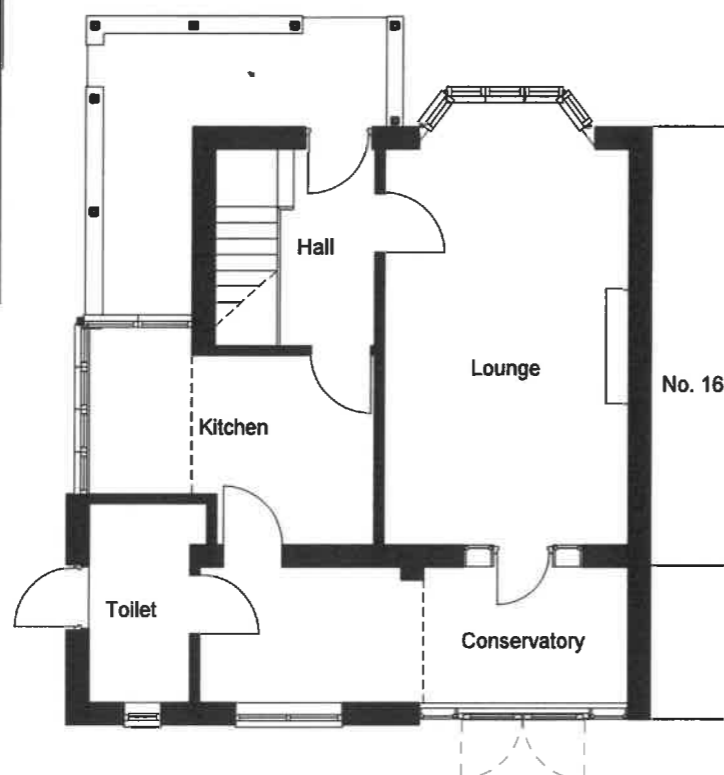

No. 16

1 0 GROUND FLOOR  
1 : 50

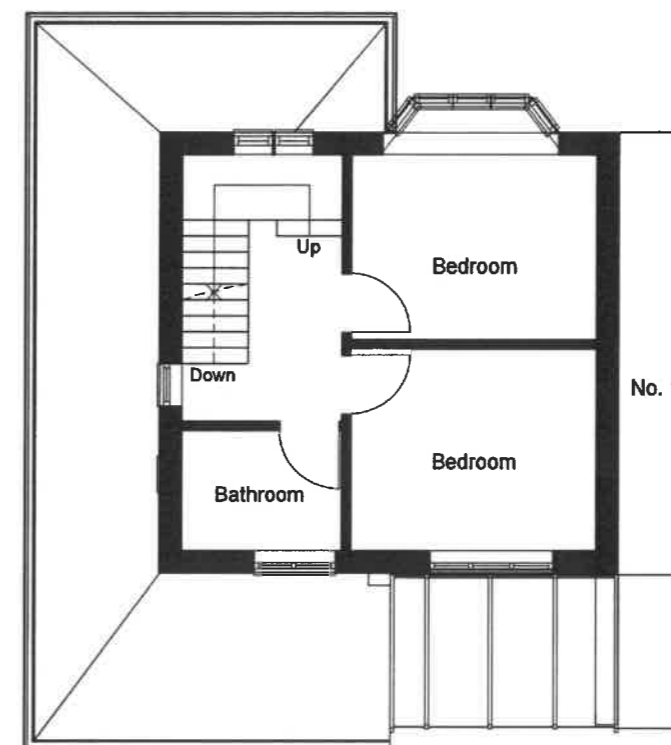
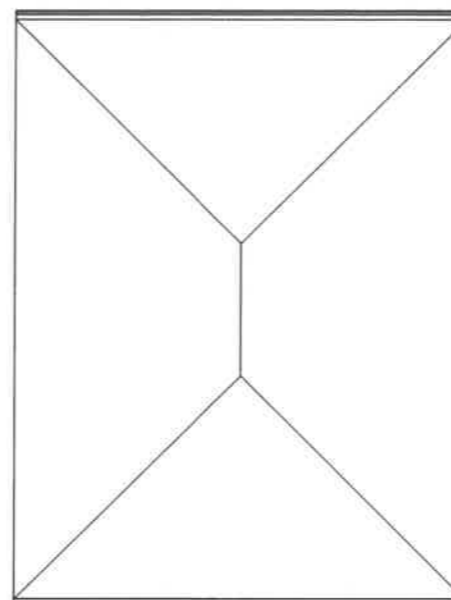

No. 16

2 1 FIRST FLOOR  
1 : 50

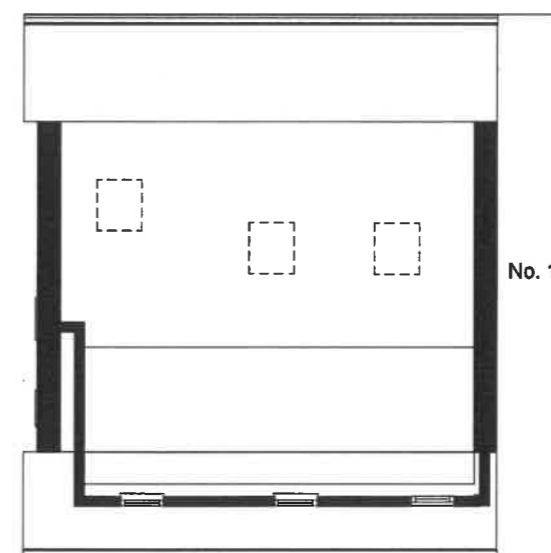

No. 16

3 2 EAVES  
1 : 50

23/03/22

Peter Hitchen  
Architects

Marathon House  
The Sidings Business Park  
Whalley, BB7 9SE

01254 823 885

www.peterhitchenarchitects.co.uk

NOTES:

No.	Description	Date

CLIENT: Mr Cosgrove

PROJECT:  
Proposed development at  
10 Manor Road  
Whalley

SHEET:  
EXISTING FLOOR PLANS

Project number PHA/781

Date 08/06/2023

Drawn by JS

Checked by PH

A2.1

Scale 1 : 50

Sheet size A1

AMENDED PLANS RECEIVED  
DATE 9/6/23