

This drawing is to be read in conjunction with all relevant Architect, consultants' and specialists' drawings and specifications. The Architect is to be notified of any discrepancies before proceeding. Do not scale from this drawing. All dimensions and levels are to be checked on site. This drawing is subject to copyright. All work carried out before Planning and Building Permission has been granted is at the contractor/clients risk.

Note: proposed drawing based on OS dwg information. All illustrated dimensions are approximate and all site dimensions are to be checked on site and subject to site survey.

Note: All proposed external garden wall heights indicative only - all dimensions to be confirmed on site.

General Notes:

- All windows to be replaced with new aluminium framed windows - colour: Cream / off White
- All existing windows to have new stone cills, jambs and heads to match the existing 'Barn'
- New stone quoins to be fitted to existing 1970's extension.

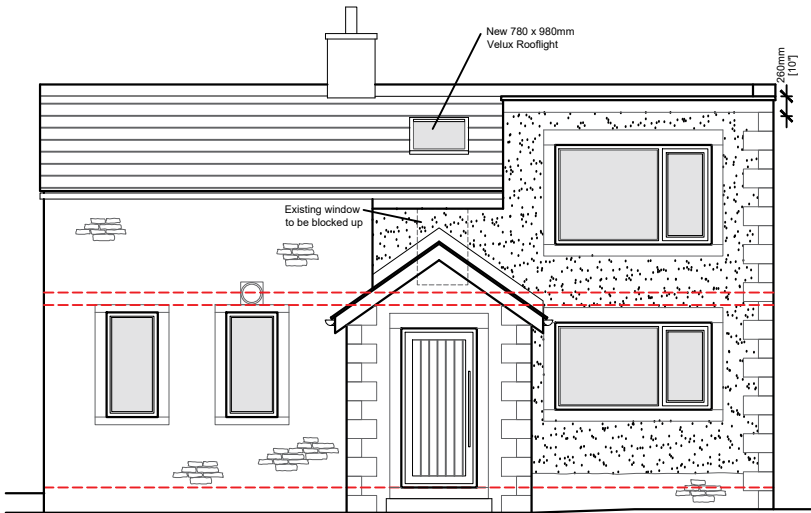

Proposed South East Facing Elevation Scale 1:100

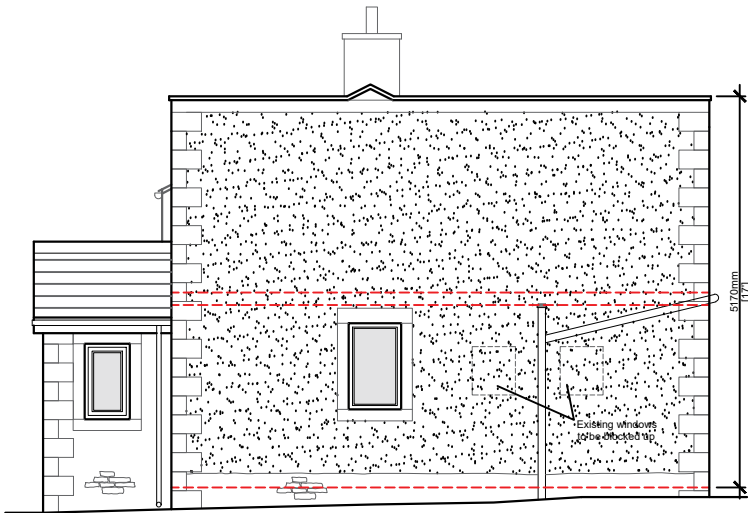

Proposed North East Facing Elevation Scale 1:100

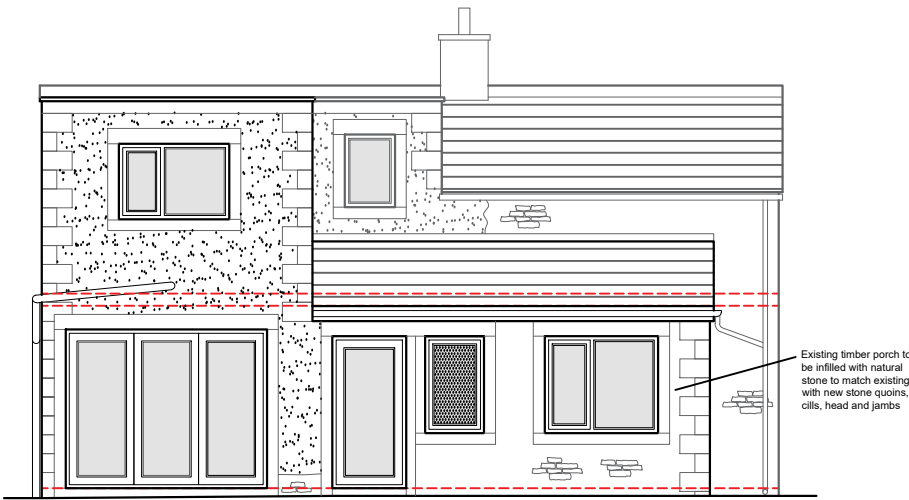

Proposed North West Facing Elevation Scale 1:100

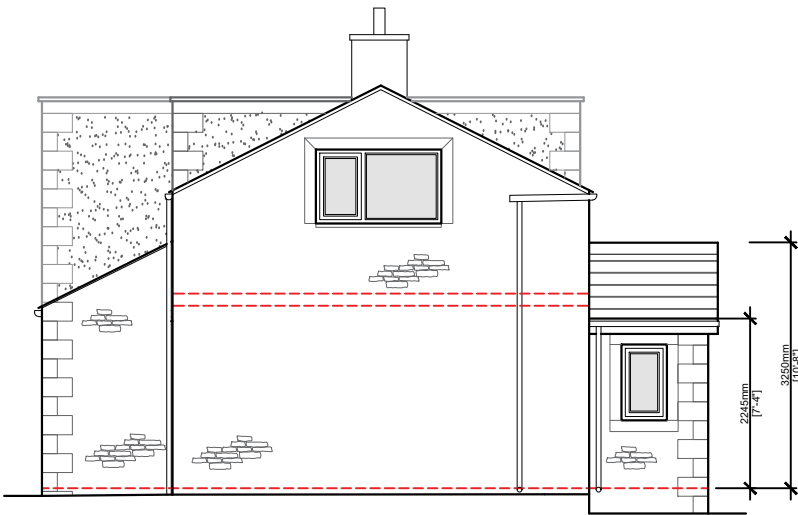

Proposed South West Facing Elevation Scale 1:100

A RBM Window note amended. 06.07.23

Client  
Mr Watson & Ms Hewson

Job Title  
Proposed Alterations to  
29 Pendleton Road  
Wiswell

Drawing Title  
Proposed Elevations

Scale 1:100 @ A3	Date March 2023	Drawn BWT
---------------------	--------------------	--------------

**spa**  
SUNDERLAND PEACOCK ARCHITECTS  
SUNDERLAND PEACOCK & ASSOCIATES LTD.  
HAZELMERE, PIMLICO ROAD, CLITHEROE  
LANCASHIRE, BB7 2AG  
T 01200 423178 F 01200 427328  
E info@sunderlandpeacock.com  
www.sunderlandpeacock.com



6836 - P02

REV  
A