

PROPOSED GROUND FLOOR PLAN & ELEVATIONS

SINGLE STOREY REAR EXTENSION - 33 FUCHSIA WAY - LONGRIDGE - PRESTON -PR3 2NG

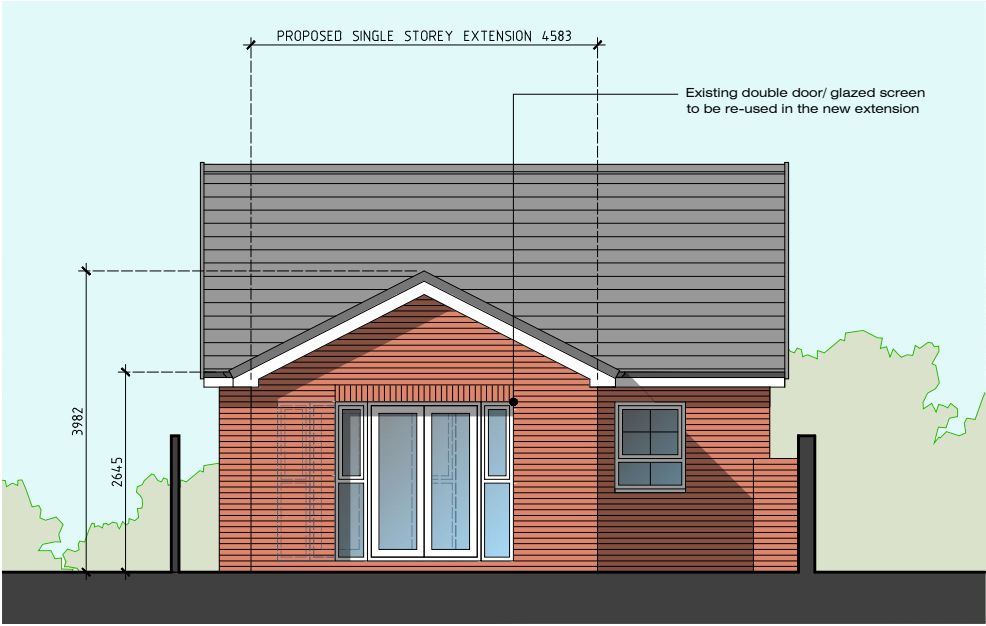

Front (South-West) Elevation



Rear (North-East) Elevation

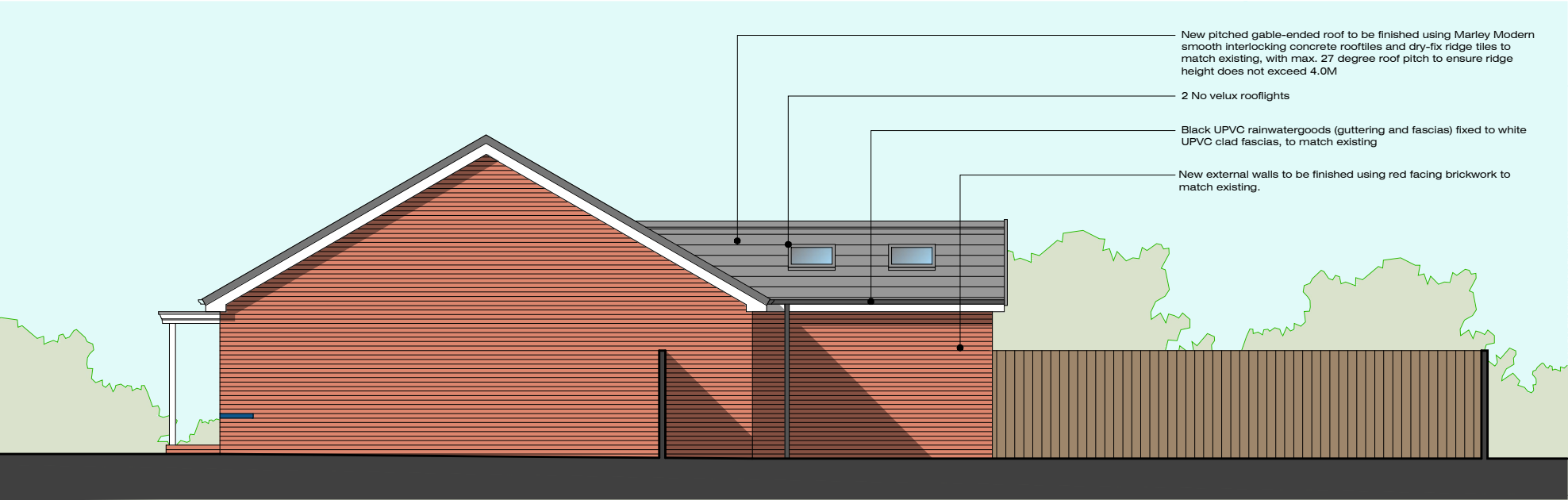

Side (South-East) Elevation



Side (North-West) Elevation

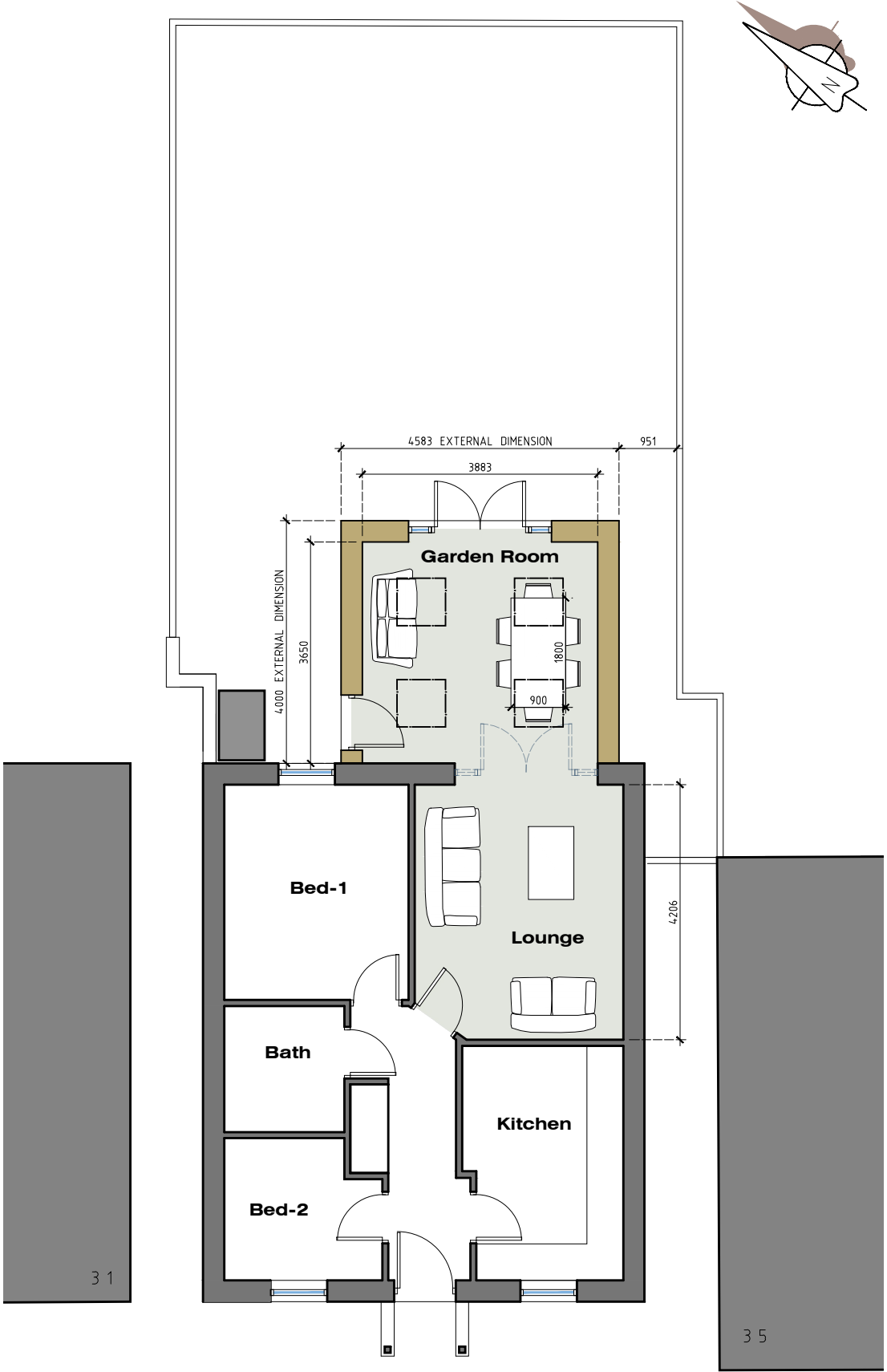

GROUND FLOOR PLAN



Scale 1:100

Rev-A: Side personnel door added (26.04.23)

MR & MRS PHOENIX: 33 FUCHSIA WAY LONGRIDGE PRESTON PR3 2NG	JM-0277	005 Rev-A
	PROPOSED GF PLAN & ELEVATIONS	Date: 25.04.23 Drawn: J Monks Scale: 1:100 (A3)

MONKS-ARCHITECTURAL-DESIGN
25 BIRCHFIELD DRIVE - LONGRIDGE- PRESTON - PR3 3HP