

Stanton Andrews do not accept liability for any loss or degradation of information held in the drawing resulting from the translation from the original file format to any other file format or from the recipient's reading of it in any other programme or on any other version of the programme. Stanton Andrews accept no liability for use of this drawing by parties other than the party for whom it was prepared or for purposes other than those for which it was prepared.

DWG issues - when this drawing is issued in DWG format it is an uncontrolled version and is provided to enable the recipient to prepare its own documents/drawings for which it is solely responsible. It is based on background information current at the time of issue. Stanton Andrews accept no liability for any alterations to, additions to or discrepancies arising out of changes to such background information which occur after it has been issued by Stanton Andrews.

This drawing must be printed in colour. If this text is not RED the drawing must be reprinted.

Do not scale, use figured dimensions only. All dimensions to be checked on site. This drawing should be printed and read at the original size, as stated in title block. Stanton Andrews accept no responsibility for errors that occur as a result of reviewing this drawing of any other size. Stanton Andrews to be notified of any discrepancies before proceeding.

As existing drawings based on information provided by others - no measured survey of the property has been undertaken by the architect. This drawing is subject to copyright.

revision	date	note
A	19.05.2023	issued for planning application
B	25.05.2023	chimney dimension added
C	08.08.23	PROW amendments, chimney width, window proportion

MATERIAL SCHEDULE

- walls render, natural stone with dressed stone detailing
- roof tile to match existing
- green roof
- windows polyester powder coated aluminium velux rooflights

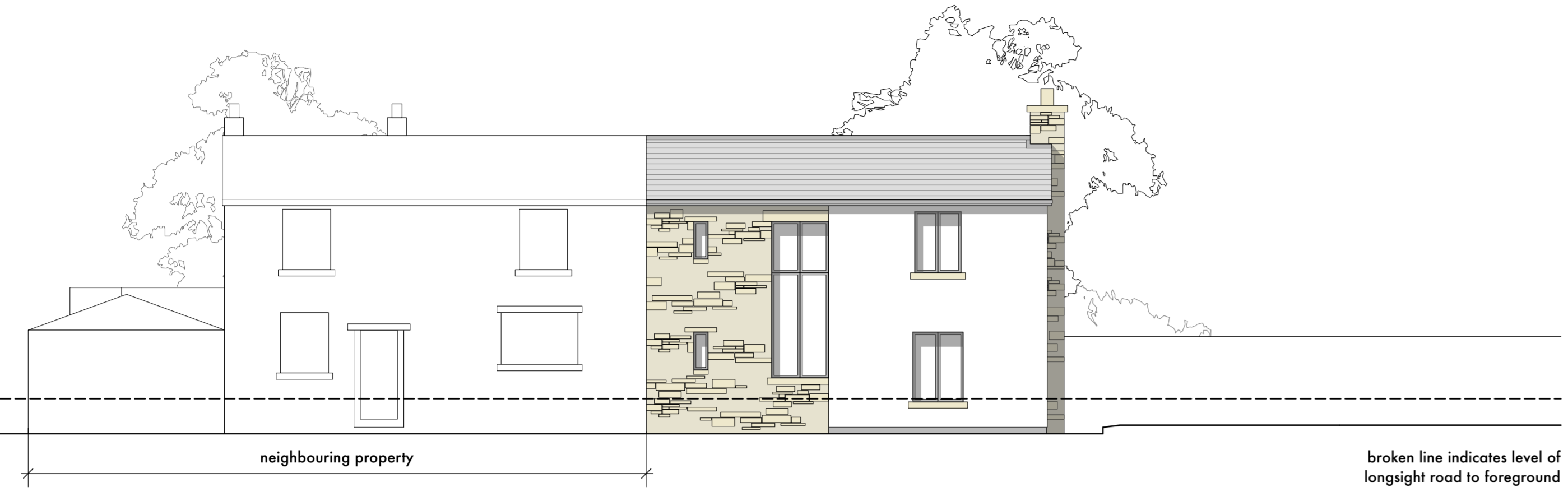

south east elevation



north east elevation

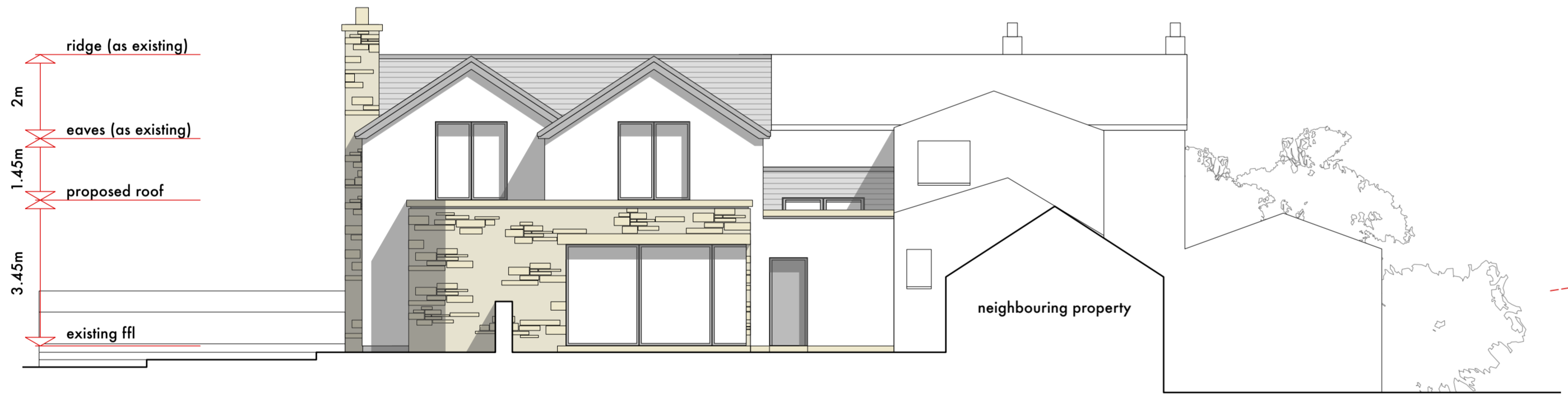

north west elevation

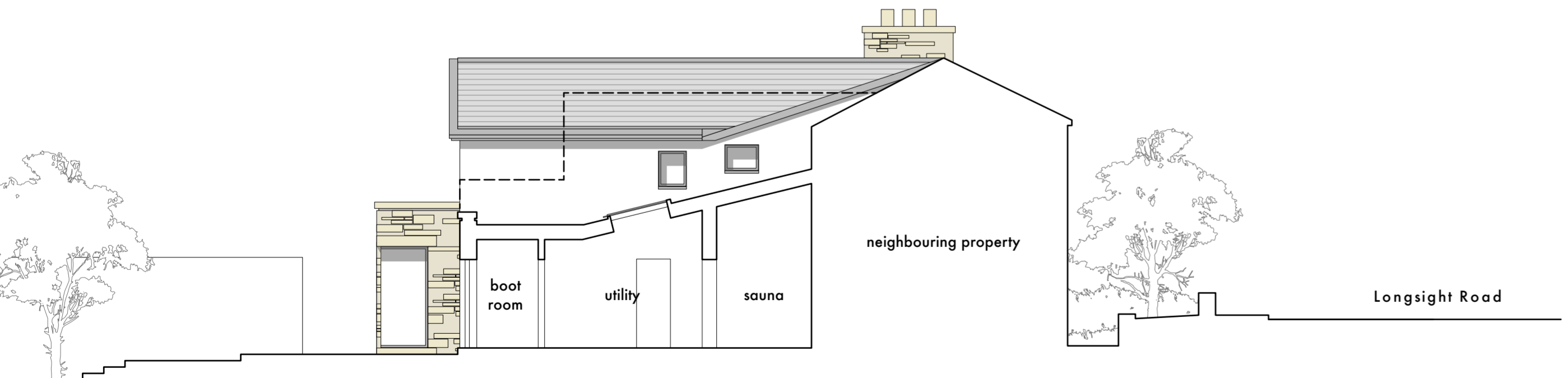

section and partial south west elevation

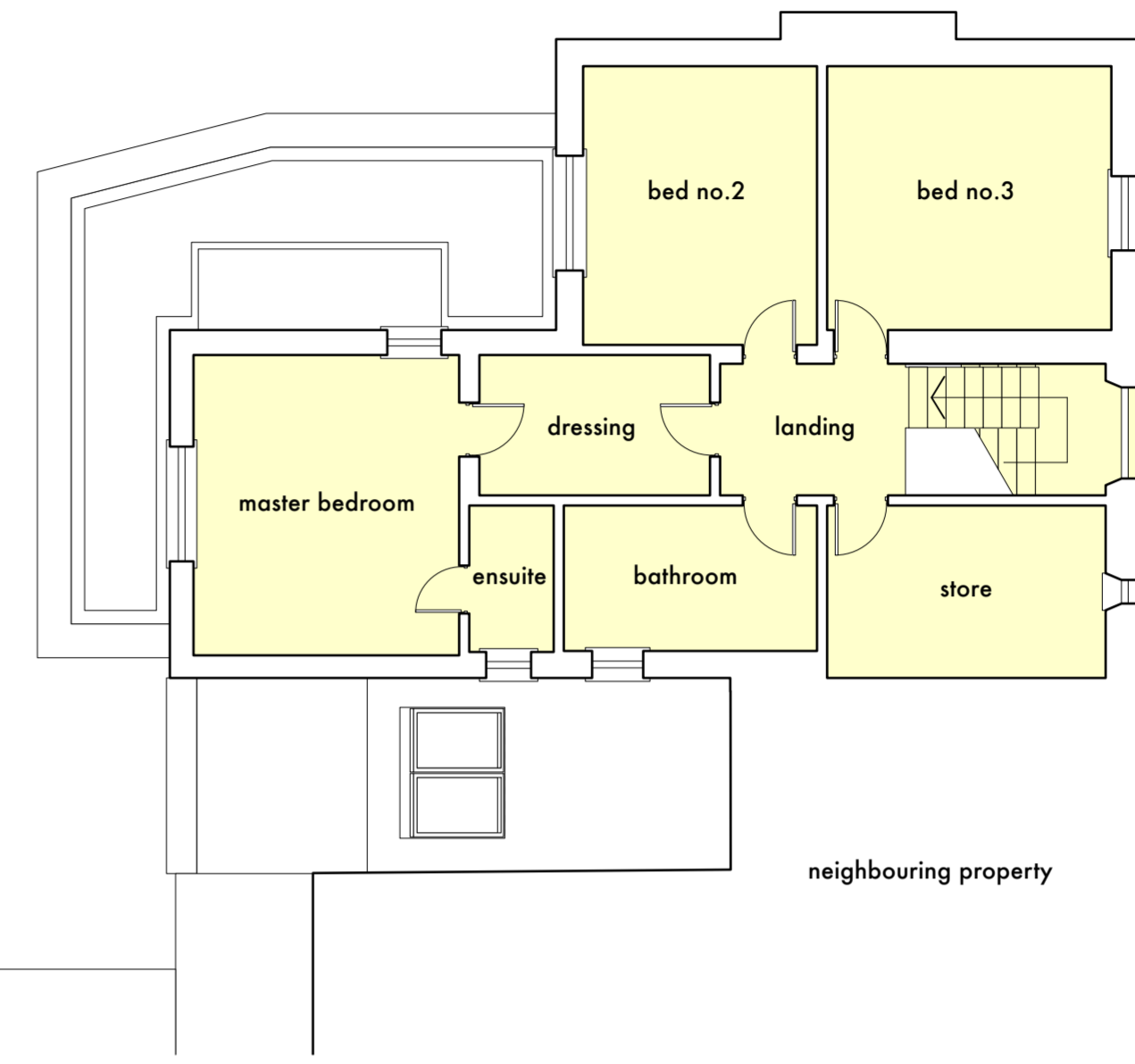

first floor plan

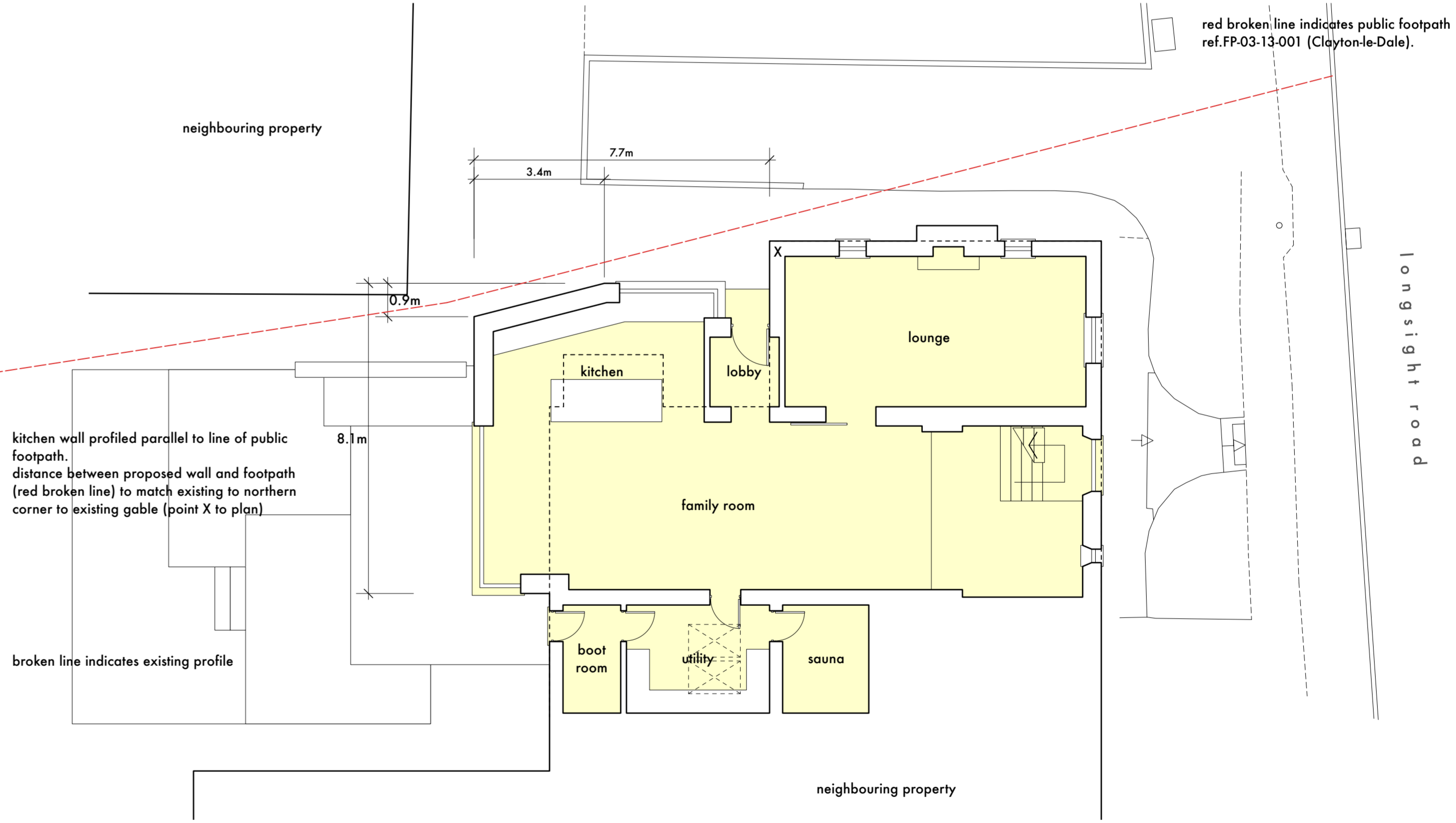

ground floor plan

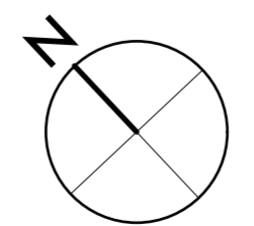

SA stanton andrews architects
 Chartered Practice

44 york street clitheroe BB7 2DL
 t. 01200 444490 e. mail@stantonandrews.co.uk w. stantonandrews.co.uk

project name: Fairfield Farm
 project number: 23.10

proposed site plan, floor plans and elevations

scale: 1 to 100 @ A1
 date: may 2023
 status: planning
 revision: C

PL.01