

1 0 GROUND FLOOR  
1 : 50

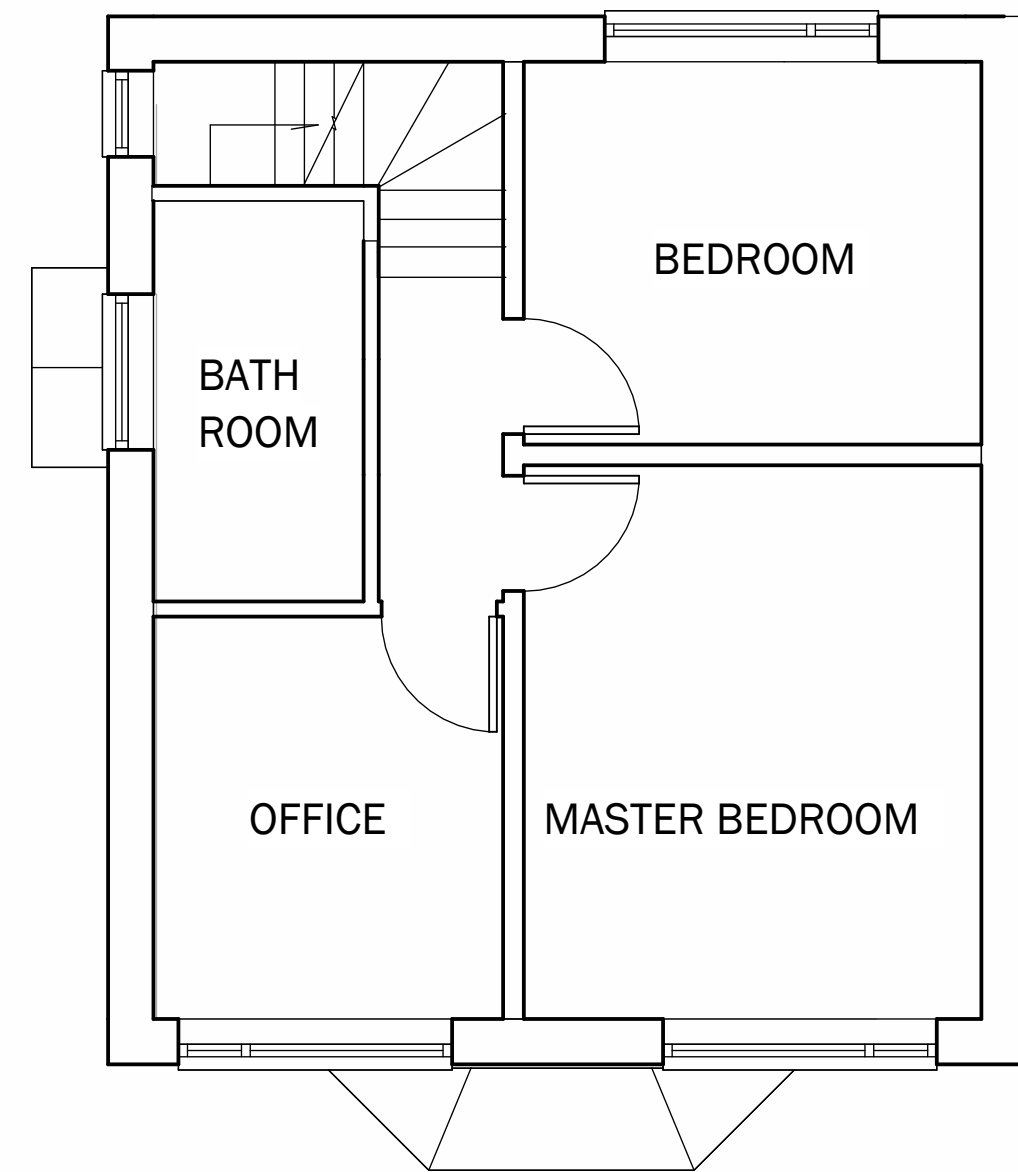

2 1 FIRST FLOOR  
1 : 50

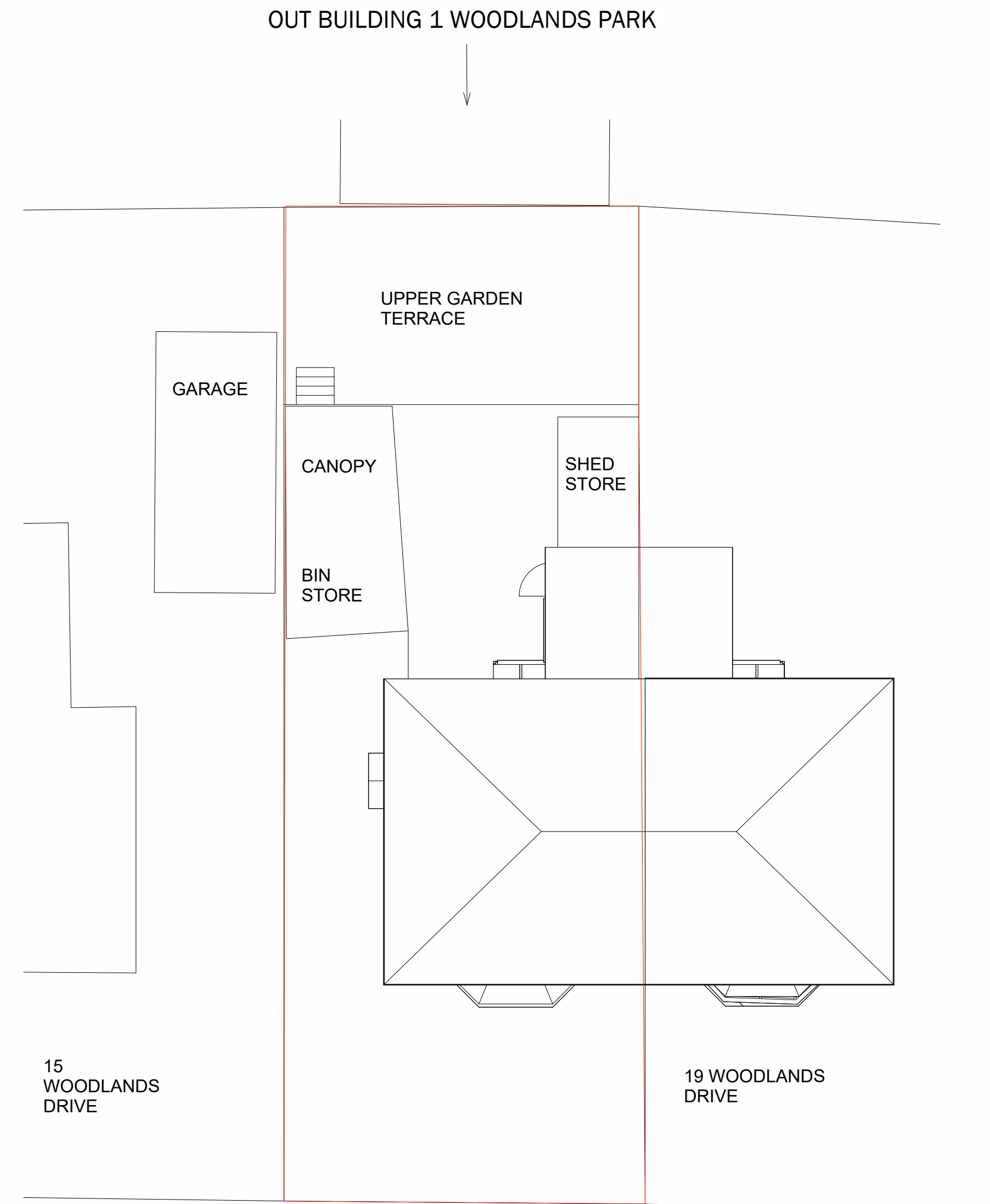

5 EXISTING SITE PLAN  
1 : 100

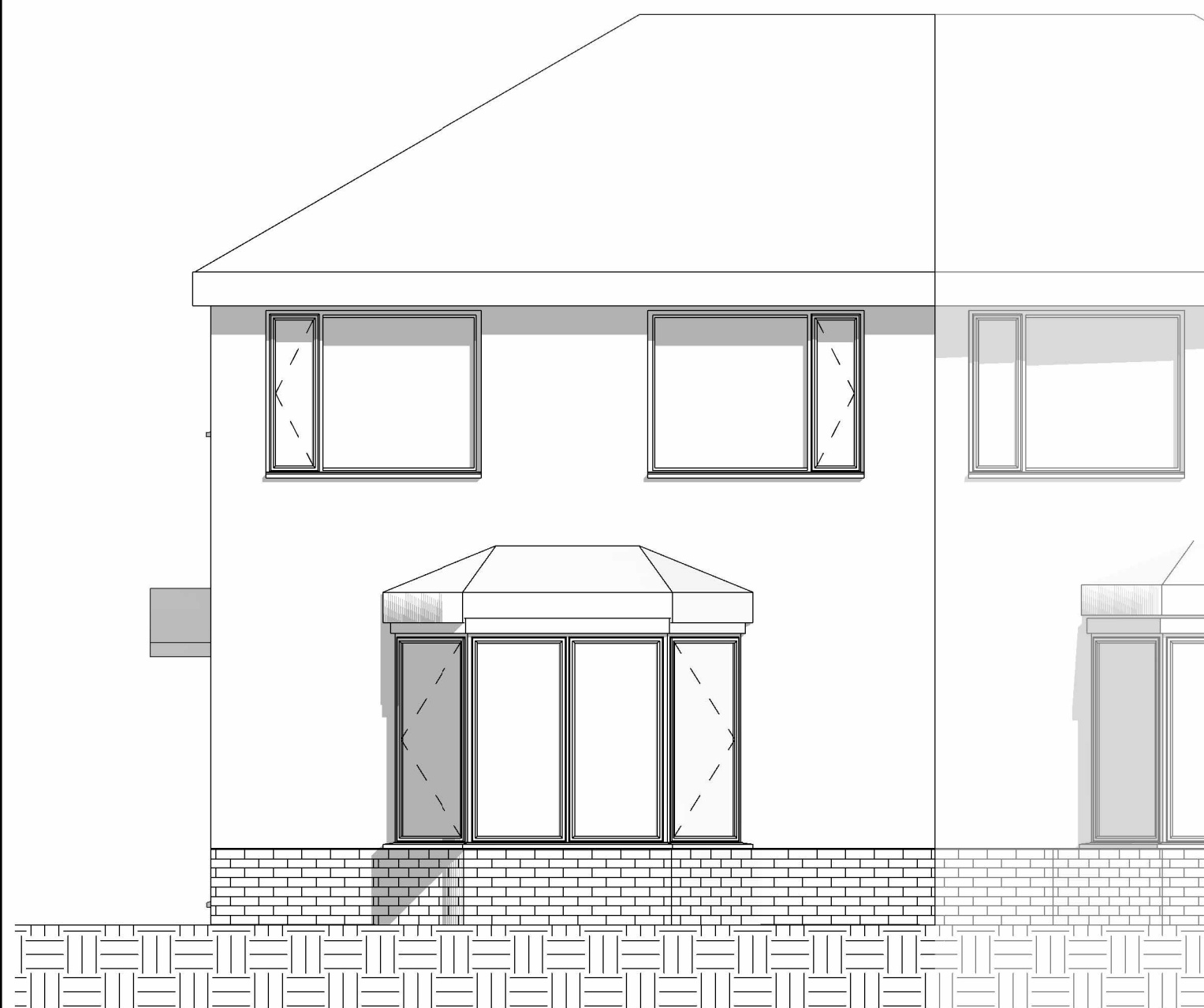
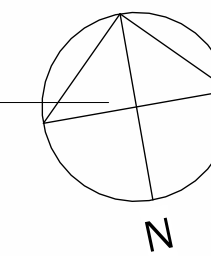

3 EXISTING SOUTH  
1 : 50



6 EXISTING WEST  
1 : 50

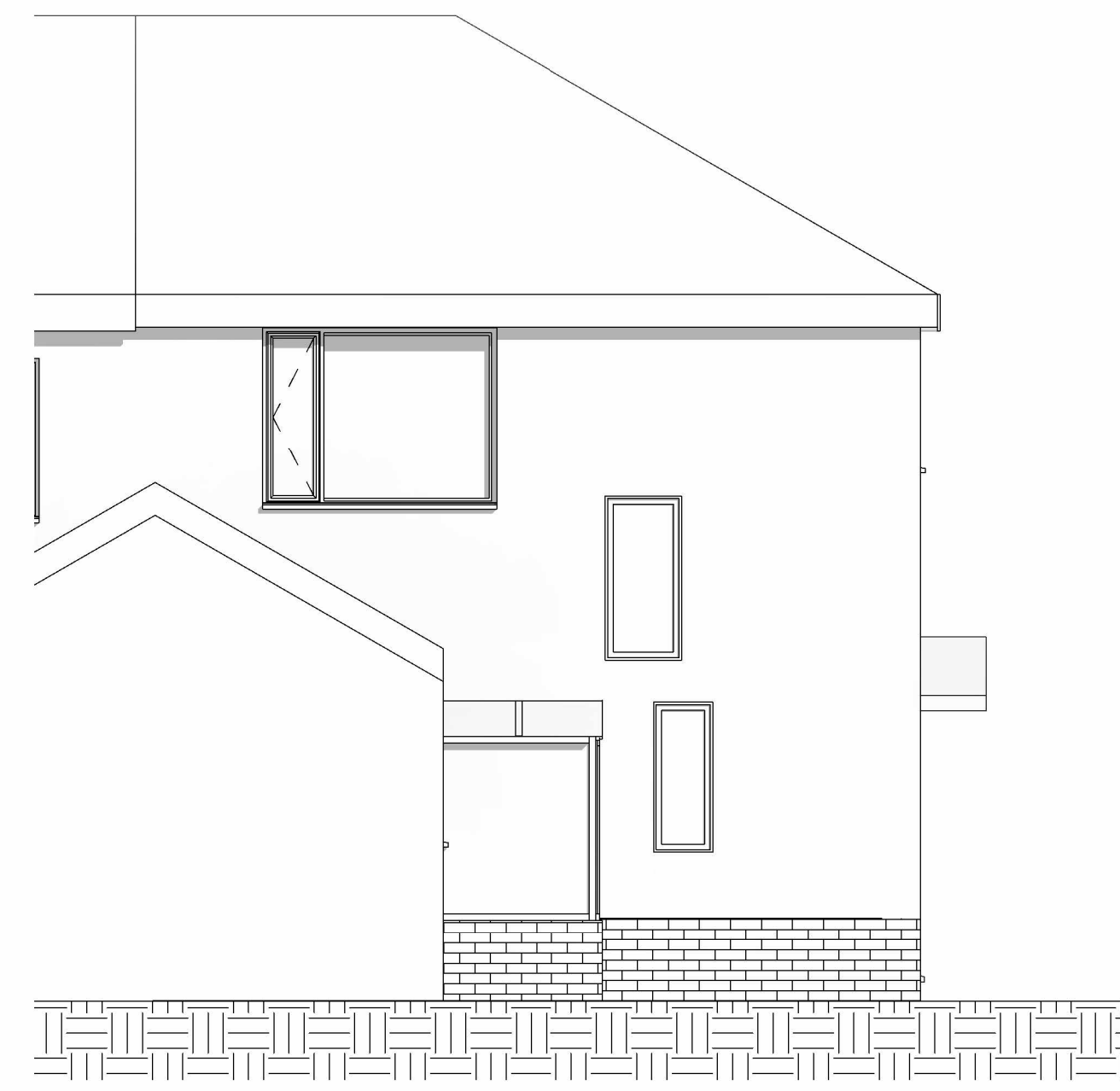

4 EXISTING NORTH  
1 : 50

Peter Hitchen  
Architects

Marathon House  
The Sidings Business Park  
Whalley, BB7 9SE

01254 823 885

[www.peterhitchenarchitects.co.uk](http://www.peterhitchenarchitects.co.uk)

NOTES:

No.	Description	Date

CLIENT:

JUSTIN ARCHER  
17 WOODLANDS DRIVE,  
WHALLEY

PROJECT:

PROPOSED TWO STOREY  
REAR EXTENSION

SHEET:

EXISTING PLANS &  
ELEVATIONS

Project number 845

Date 06/04/2023

Drawn by DH

Checked by PH

A1.1

Scale As indicated

Sheet size A1