

P:\2022\2261 NORTHCOTE HOTEL\01 BIM\02 CAD\03 SHEET LAYOUT\01 RIBA 1-3 PLANNING\3\2261-EXA-XX-XX-DR-L-00150.DWG

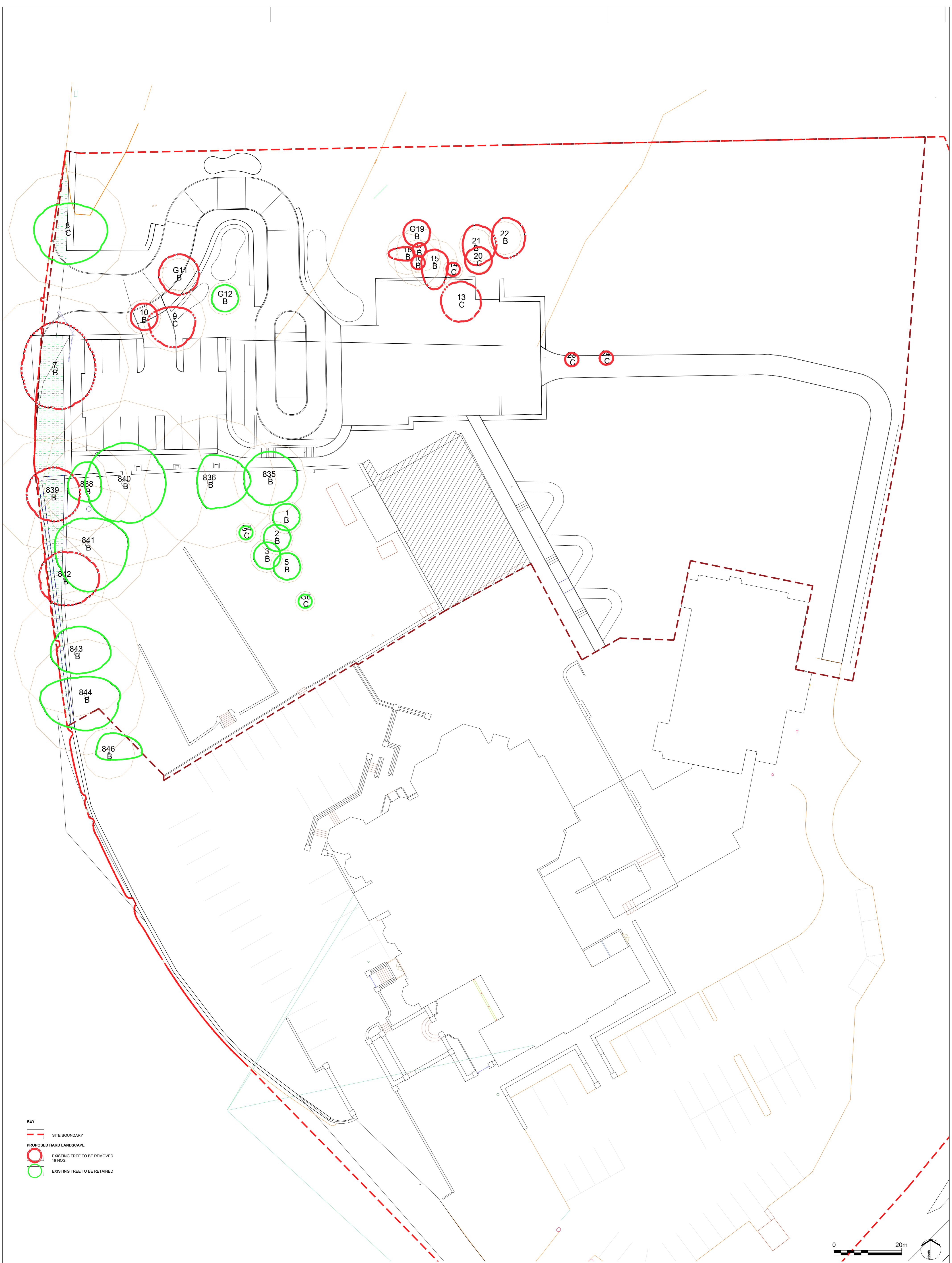

EXTERIOR ARCHITECTURE
 LONDON
 Unit 17.1, The Leather Market, 11-13 Weston Street, London, SE1 3ER
 MANCHESTER
 Studio 537, The Royal Exchange, St Ann's Square, Manchester, M2 7DH
 E-MAIL office@exteriorarchitecture.com
 WEB www.exteriorarchitecture.com

Client
 NORTHCOTE HOTEL

No dimensions are to be scaled from this drawing.
 All dimensions are to be checked on site.
 Area measurements for indicative purposes only.

This drawing is the property of Exterior Architecture Ltd.
 No part of the drawing may be reproduced in any manner
 without permission from Exterior Architecture Ltd.

Rev	Description	Date
---	---	---
---	---	---
---	---	---
---	---	---
P03	PLANNING ISSUE	05.12.2023
P02	PLANNING ISSUE	19.05.2023
P01	PLANNING ISSUE	18.05.2023

Project title
 NORTHCOTE HOTEL

Drawing title
 TREE REMOVAL PLAN

Issued By	Manchester	T: 0161 850 8101
Scale	1:500 @ A1	Drawn EXA
Status	STAGE 2	Checked SL
Date	05.12.2023	Approved JM
Drawing number	2261-EXA-XX-XX-DR-L-00150	Revision
		P03