

P:\2022\2261 NORTHCOTE HOTEL\01 BIM\02 CAD\03 SHEET LAYOUT\01 RIBA 1-3 PLANNING\2261-EXA-XX-XX-DR-L-00150.DWG

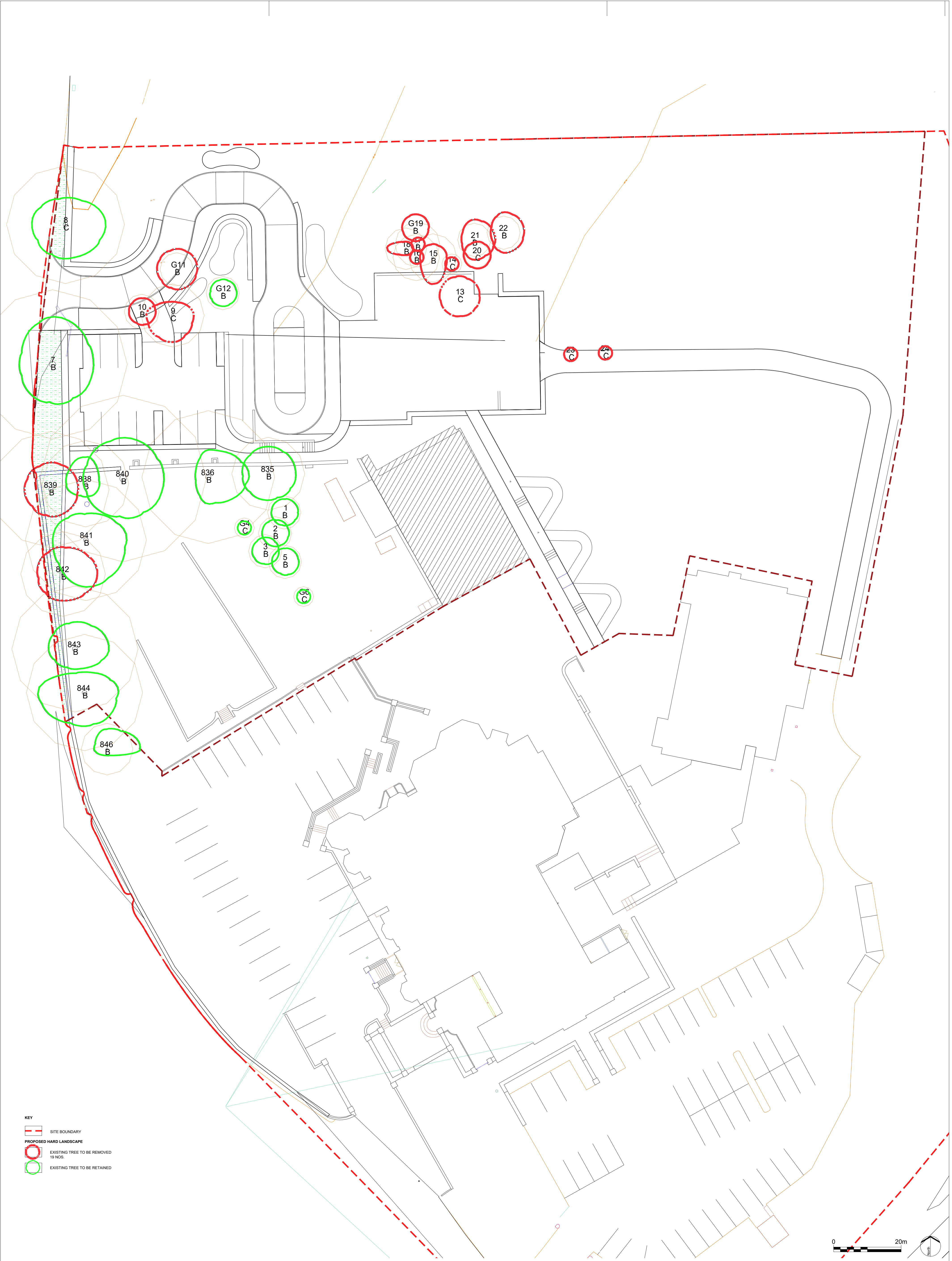

KEY
SITE BOUNDARY
PROPOSED HARD LANDSCAPE
EXISTING TREE TO BE REMOVED
19 NOS.
EXISTING TREE TO BE RETAINED

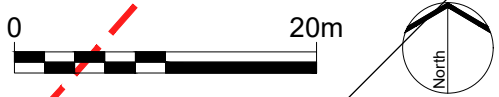

EXTERIOR
ARCHITECTURE

LONDON
Unit 17.1, The Leather Market, 11-13 Weston Street, London, SE1 3ER
MANCHESTER
Studio 537, The Royal Exchange, St Anns Square, Manchester, M2 7DH

E-MAIL office@exteriorarchitecture.com
WEB www.exteriorarchitecture.com

Client
NORTHCOTE HOTEL

No dimensions are to be scaled from this drawing.
All dimensions are to be checked on site.
Area measurements for indicative purposes only.

This drawing is the property of Exterior Architecture Ltd.
No part of the drawing may be reproduced in any manner
without permission from Exterior Architecture Ltd.

----	----	----
----	----	----
----	----	----
----	----	----
----	----	----
----	----	----
----	----	----
P02	PLANNING ISSUE	19.05.2023
P01	PLANNING ISSUE	18.05.2023
Rev	Description	Date

Project title
NORTHCOTE HOTEL

Drawing title
TREE REMOVAL PLAN

Issued By
Scale
Status
Date

Manchester
1:500 @ A1
STAGE 2
18.05.2023

T: 0161 850 8101
Drawn
Checked
Approved

EXA
SL
JM

Drawing number
2261-EXA-XX-XX-DR-L-00150

Revision
P02