

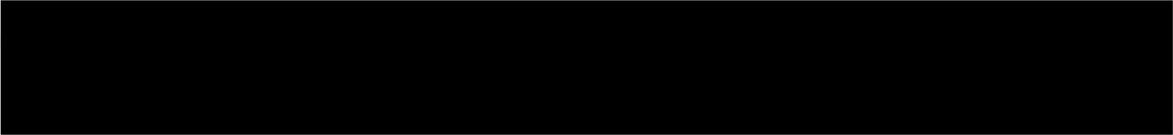





STATUTORY DECLARATION

In the matter of an application for a certificate of lawfulness for the use of a holiday cottage as a dwelling at CLOUGH FARM, CATLOW ROAD SLAIDBURN, CLITHEROE, BB7 3AQ.

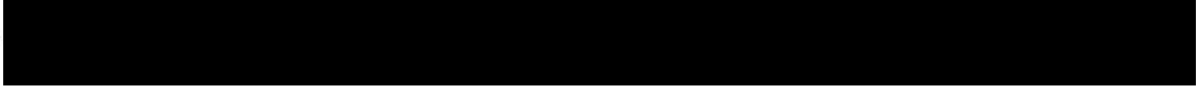
I, RUSSELL JAMES THOMPSON, of CLOUGH FARM, CATLOW ROAD SLAIDBURN, CLITHEROE, BB7 3AQ.do solemnly and sincerely declare that:-

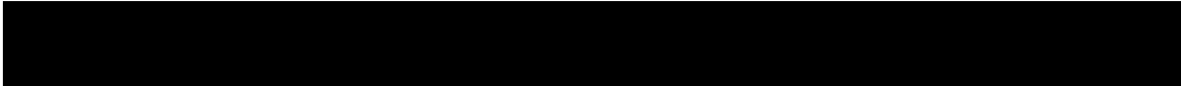
1. 
2. 
3. Planning Permission was granted in March 1993 (application Number 3/1991/0710) for the change of use to holiday use. Due to lack of demand for holiday accommodation in the area and the   

4. 
5. 
6. 
7. 
8. 
9. A plan showing the extent of the Property edged in red is annexed to this declaration and marked Exhibit SD1.

I make this solemn declaration conscientiously believing the same to be true and by virtue of the Statutory Declarations Act 1835.

Signature of declarant



Declared at WHN Solicitors 31 King Street Clitheroe BB7 2EU  
on 15 May 2023

before me



Solicitor

Signed



EXHIBIT SD1



SITE LOCATION PLAN  
AREA 2 HA  
SCALE 1:1250 on A4  
CENTRE COORDINATES: 370424, 456007

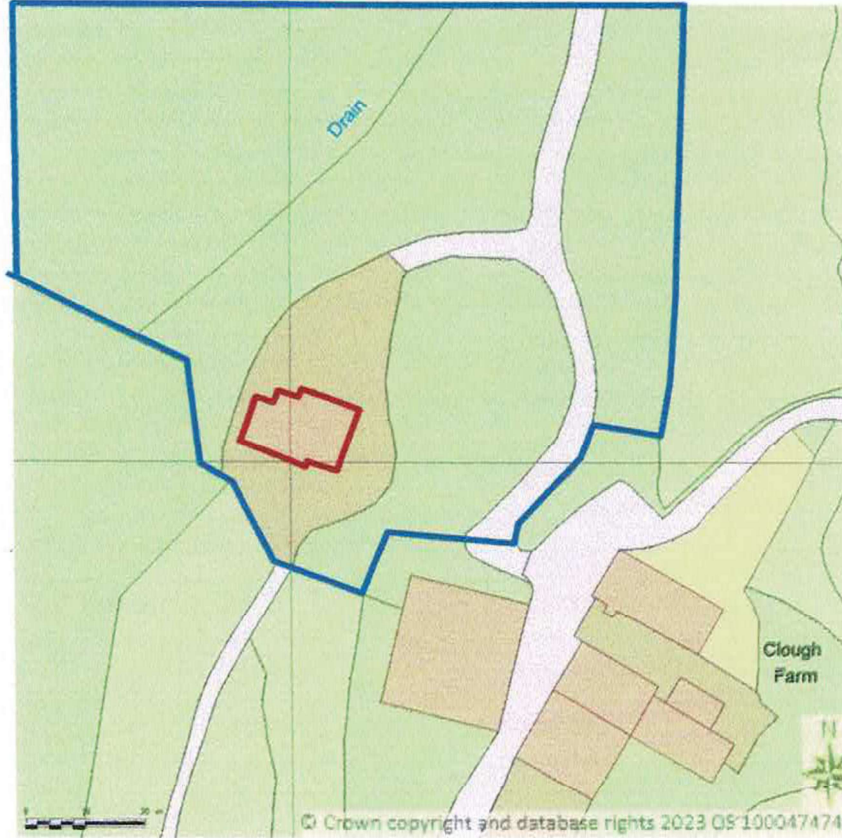

Supplied by Streetwise Maps Ltd  
[www.streetwise.net](http://www.streetwise.net)  
Licence No: 100047474

EXHIBIT SD1

