

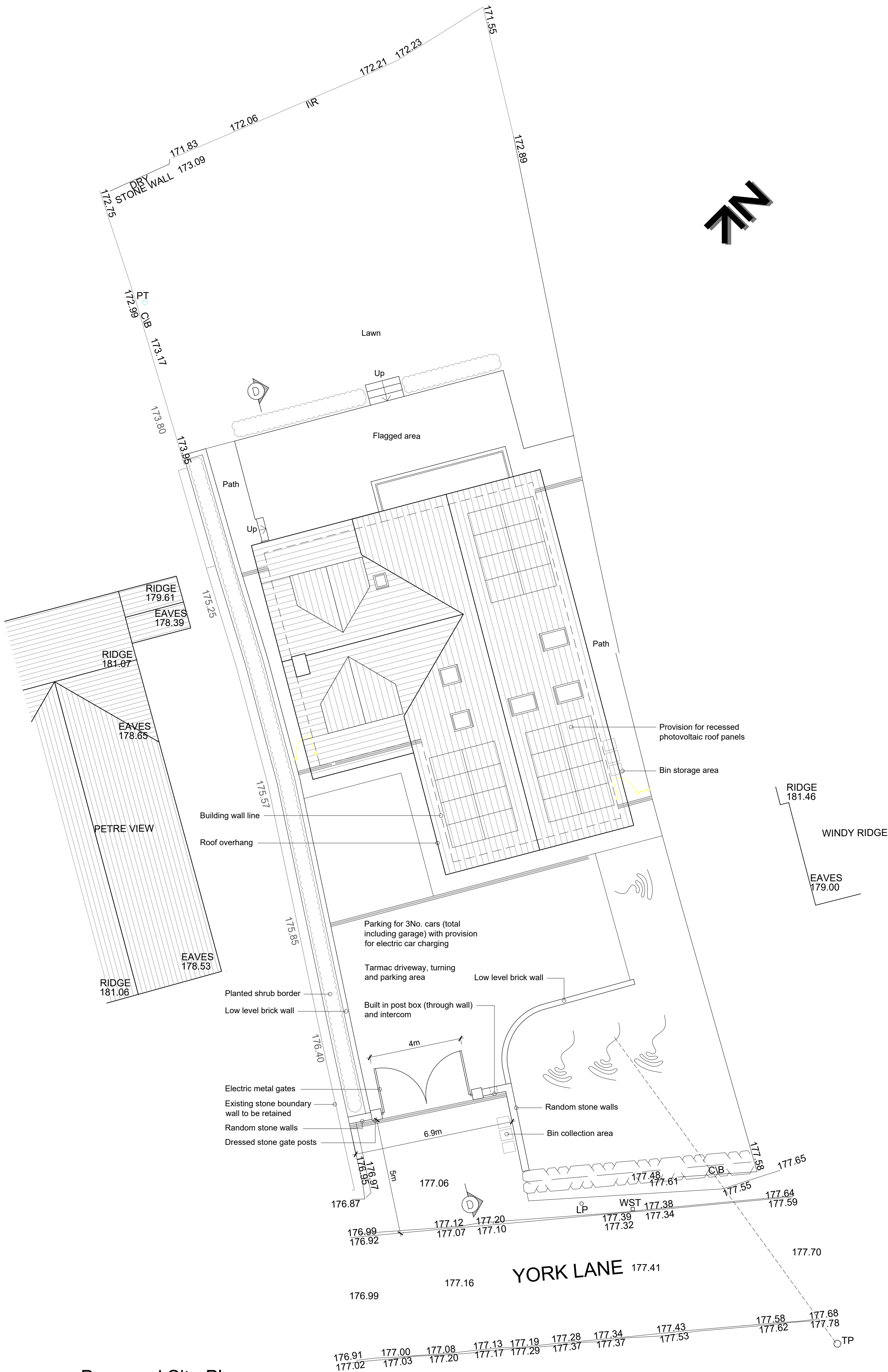

1:100 Scale

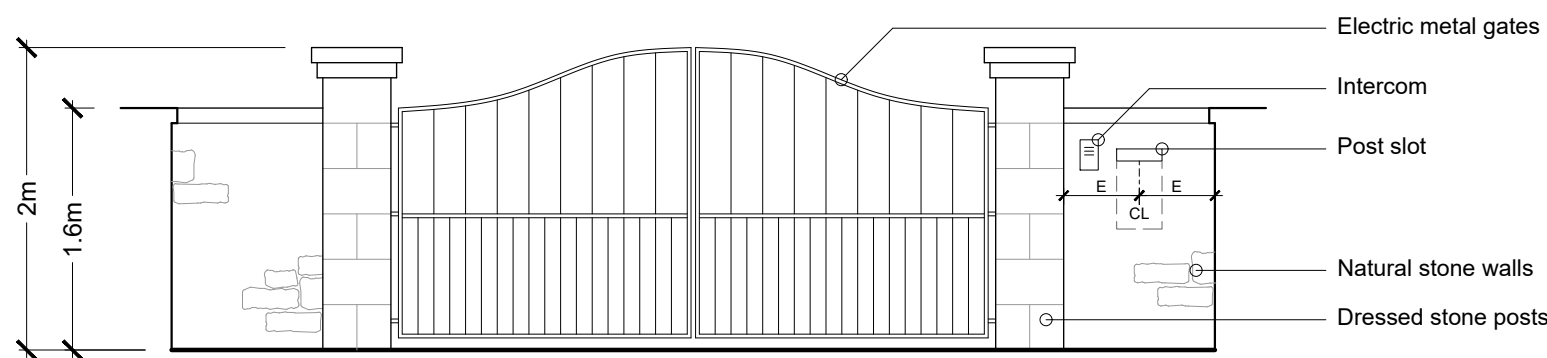

Proposed Site Plan
1:100 Scale



Proposed Entrance Gates Elevation
1:50 Scale

REVISIONS:
Rev A - PV panels indicated. - 14.11.22 - NE
Rev B - Annotation amended. Steps added to terrace. - 14.11.22 - NE
Rev C - Building position amended. - 01.12.22 - NE
Rev D - RL to dressing room indicated. PV panels indicated to west elevation - 02.12.22 - NE
Rev E - Entrance gates indicated. Entrance gates elevation added. - 03.01.23 - NE
Rev F - Building footprint reduced. Planter indicated to boundary. Gates amended. - 31.01.23 - NE
Rev G - Garage indicated. Chimney stack omitted. Flue pipe indicated. - 17.05.23 - NE
Rev H - Roof plan amended. - 02.06.23 - NE
Rev J - Proposed drainage indicated. - 28.06.23 - NE
Rev K - Garden storage shed omitted. - 16.08.23 - NE
Rev M - Garage omitted. - 18.08.23 - NE

Client
Mr J Croak and Miss C Seal

Job Title
Proposed New Replacement Dwelling at Overdale

York Lane
Langho. BB6 8DT

Drawing Title
Proposed Site Plan and Entrance Gates Elevations

PLANNING
Scale Date Drawn
Various @ A1 Nov 2022 NE

spa
SUNDERLAND PEACOCK & ASSOCIATES LTD.
HAZELMERE, PIMLICO ROAD, CLITHEROE
LANCASHIRE, BB7 2AG
T 01200 423178 F 01200 423288
E info@sunderlandpeacock.com
www.sunderlandpeacock.com

6767 - P05 Rev M