

- Notes:**
- The contractor is to check all information provided prior to commencing the works and seek clarification from the engineer in respect to any ambiguities found.
 - Pipe materials shall be as follows:
Surface Water:
-150p to 225p - Polypipe Polysewer PVCu pipes
-300p and above - Polypipe Rigidsewer PVCu pipes
Foul Water:
-All pipe materials shall be clayware Class 120 to BS EN 295
 - All drainage under trafficked areas must be backfilled with an approved graded granular material.
 - All chamber covers and gully tops shall be kite marked and comply with the strength / group requirements of BS EN 124.
 - Cover levels for chambers within landscaped areas shall be adjusted to match surrounding finished levels.
 - All new rainwater down pipes are to discharge into roadable connections.
 - All pipes to be berthed within the chambers soffit to soffit.
 - Section 106 connection application to be sought and approved prior to any connections to the public sewers.
 - All foul drainage pipes to be DN100 and all surface water pipes to be DN150 and laid at 1:100 or steeper (unless noted otherwise).
 - All foul SVP pipes to be laid at 1:10 or steeper, and 1:80 if at least one WC drains into the pipe.
 - Drainage chambers within areas paved with paving flags and block sets shall all have recessed covers.
 - Final position of all RWP's and SVP's to be confirmed.
 - Refer to Construction Details Drawings 0551 to 0552 for construction details of proposed drainage chambers, linear drains, pipes etc shown on this plan layout.

- Safety, Health & Environmental Information:**
- In addition to the hazards and risks normally associated with the types of work detailed on this drawing, please note the significant hazards identified by symbols below.
- INDICATES A RESIDUAL RISK AS A WARNING**
- INDICATES A RESIDUAL RISK FOR INFORMATION**
- and described below:
- Construction/Maintenance/Cleaning/Demolition**
Refer to Drawing:
- General Notes:**
- Do not scale from this drawing.
 - All dimensions are in millimetres (mm), all levels in metres (m) unless noted otherwise.
 - Discrepancies or omissions are to be reported to the Engineer prior to work commencing.
 - All pipes to be berthed within the chambers soffit to soffit.
 - Section 106 connection application to be sought and approved prior to any connections to the public sewers.
 - All foul drainage pipes to be DN100 and all surface water pipes to be DN150 and laid at 1:100 or steeper (unless noted otherwise).
 - All foul SVP pipes to be laid at 1:10 or steeper, and 1:80 if at least one WC drains into the pipe.
 - Drainage chambers within areas paved with paving flags and block sets shall all have recessed covers.
 - Final position of all RWP's and SVP's to be confirmed.
 - Refer to Construction Details Drawings 0551 to 0552 for construction details of proposed drainage chambers, linear drains, pipes etc shown on this plan layout.

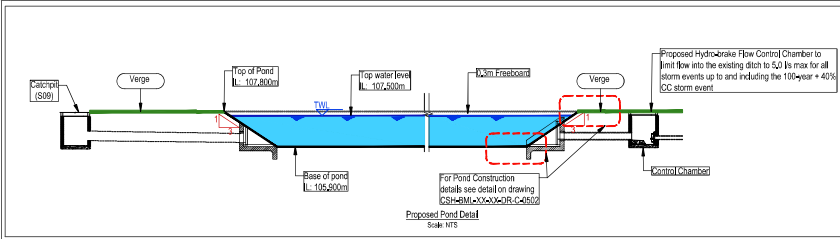

Greenfield Runoff Rates

ICP SUDS Mean Annual Flood

Return Period (years)	Area (ha)	Urban	Rural
1	0.916	0.030	0.480
10	1.037	0.030	0.480
100	1.037	0.030	0.480

Region 10

Results 1/4

QBAR Rural 6.5
QBAR Urban 6.5
Q100 years 13.6
Q1 year 5.7
Q10 years 11.0
Q100 years 13.6

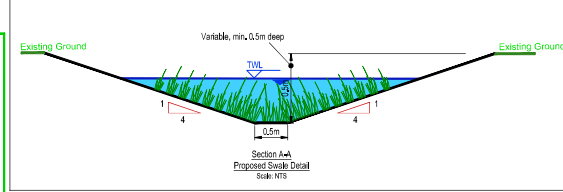

Plan
Scale 1:250

Drainage Key:

	Proposed Stormwater
	Proposed Filter Drain
	Proposed Stormwater Manhole
	Proposed Rodgform Separate Catchpit
	Proposed Stormwater Hydro-brake
	DN150 Gully / RWP Connector
	Proposed Rain Water Pipe
	Proposed Rooding Eye
	Proposed Finish Floor Level
	Proposed Pumping Station, Refer to drawing CSH-BML-XX-XX-DR-C-0503 for details.
	Proposed Rising Main
	Proposed Inspection Chamber with Grilled Cover, For details Refer to drawing CSH-BML-XX-XX-DR-C-0503 for details.
	Proposed Diversion Chamber, Refer to drawing CSH-BML-XX-XX-DR-C-0503 for details.

Rev	By	Chk'd	Date	Description
P02	DMAM	10/28/23		Additional Drainage Information added
P03	DMAM	21/07/23		Preliminary Issue
P01	RACM	05/04/23		For Discussion

PRELIMINARY DRAWING
Drawing is not to be used for construction

Client: **FT REAL ESTATE MANAGEMENT**

Bennell Marshall Limited
1 Birt Court
Blenheim East
Worcester
WR9 9SD

Tel: 0185 385555
Email: design@bennellmarshall.co.uk
Web: www.bennellmarshall.co.uk

Project: **Cow Shed
Elmridge Lane, Preston,
PR3 2NY**

Drawing: **Proposed Surface Water
Drainage Plan Layout 01
Main Site**

By/Chk'd	RACM	Date	Revision
DMAM		05/04/2023	P03
DMAM			Status

BML Job No: **1000-05**

Drawing Scale at A1: As Shown

CAD Filename:

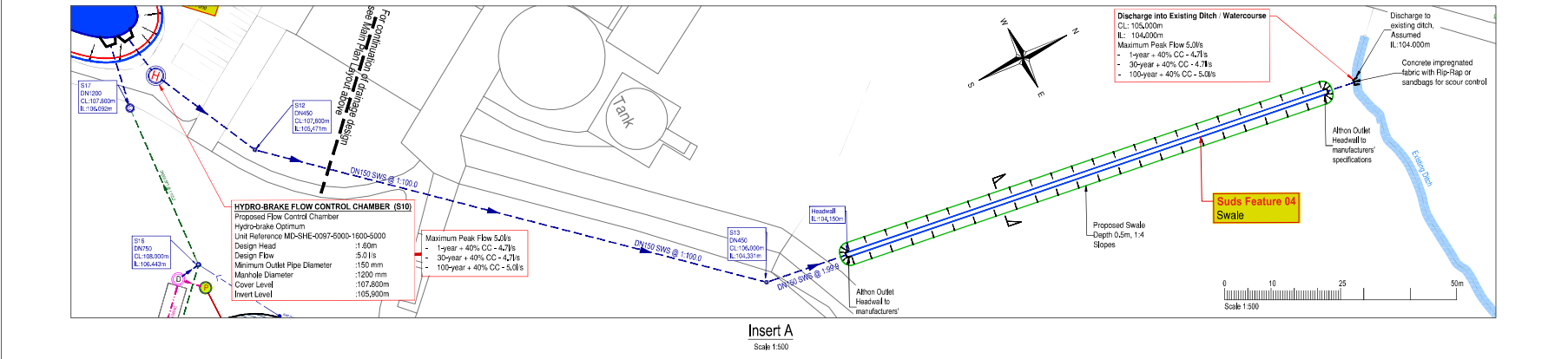

Inset A
Scale 1:500