

Notes:

All work is to be carried out to the latest current British standards Codes of Practice and recognised working practices.

All work and materials should comply with Health and Safety legislation.

All work and materials to be approved by the District Authority Building Control Officer.

All dimensions are in millimetres unless where explicitly shown otherwise.

The contractor should check and certify all dimensions as work proceeds and notify the architect of any discrepancies.

Do not scale off the drawings, if in doubt ask.

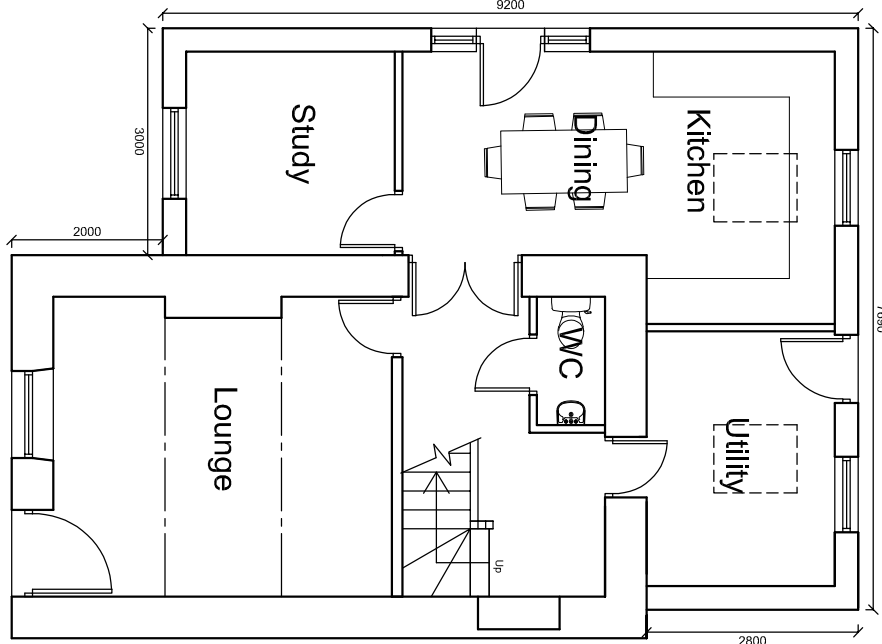

Ground Floor Plan

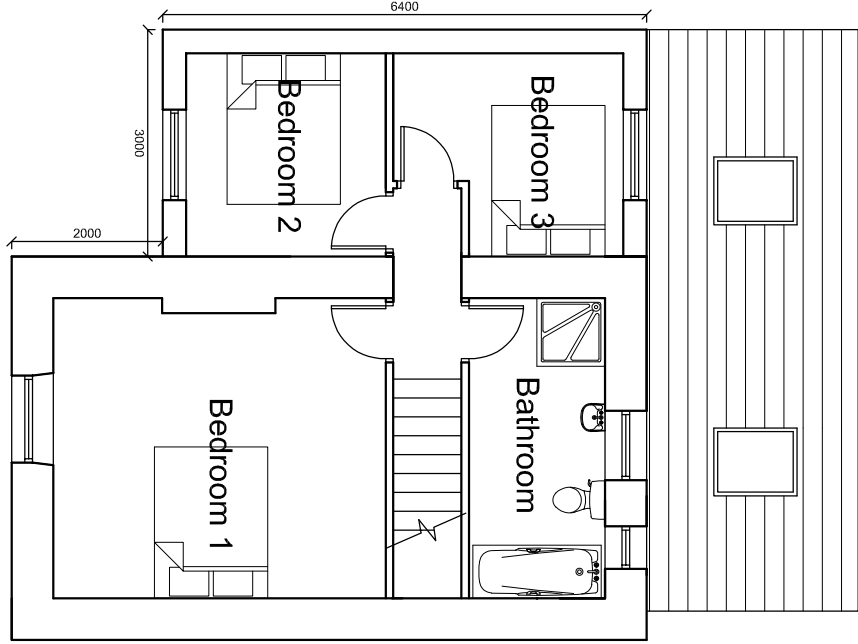

First Floor Plan

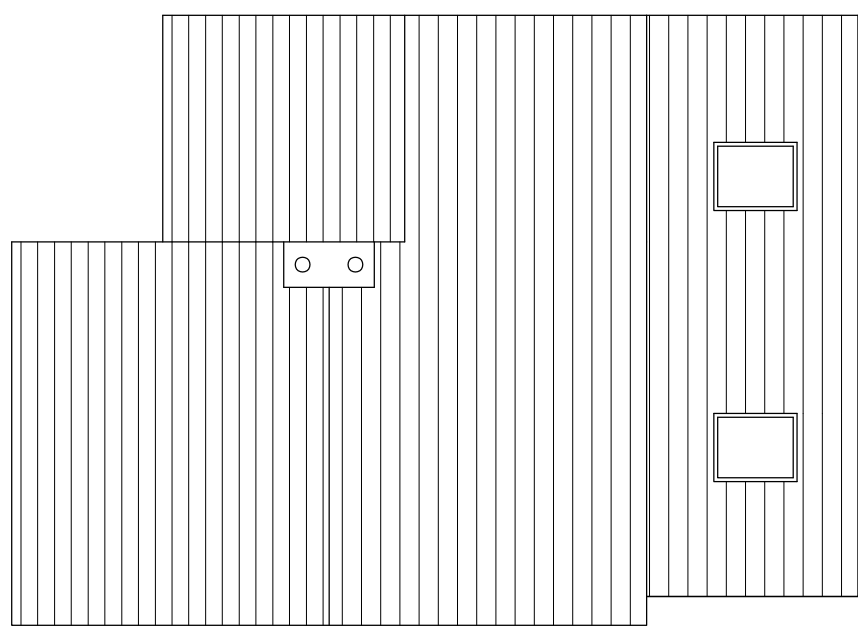

Roof Plan

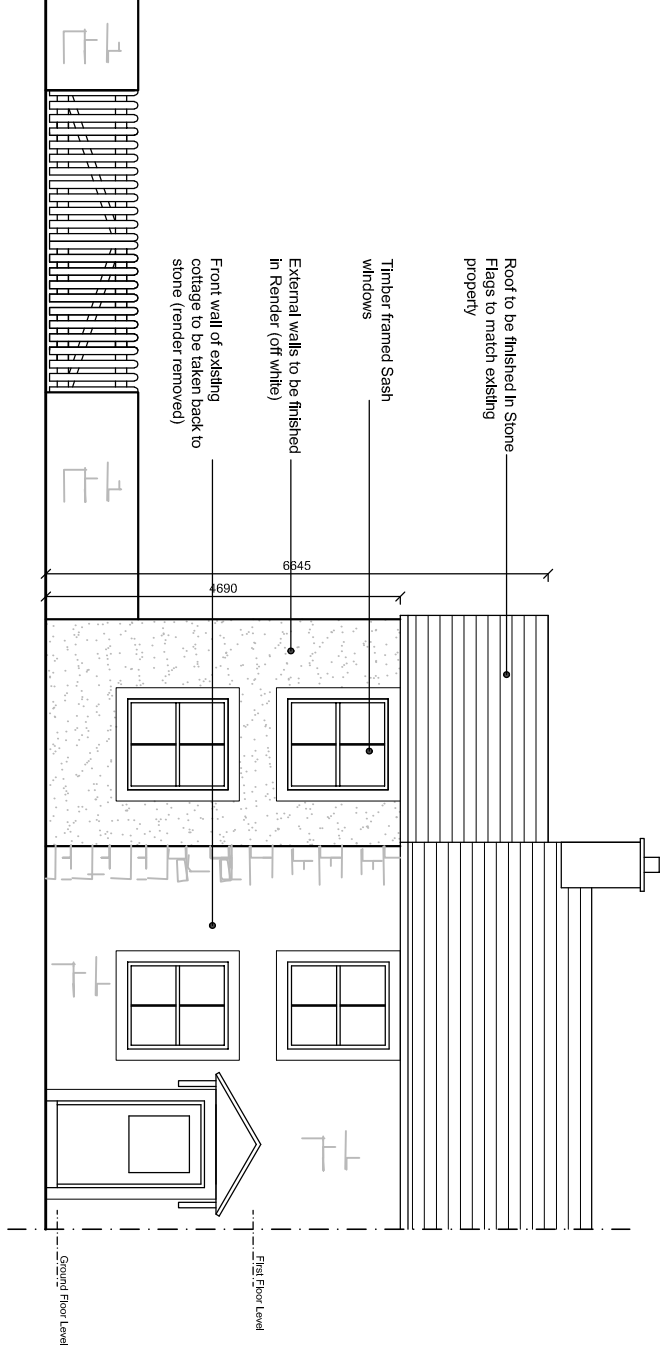

Front (South East) Elevation

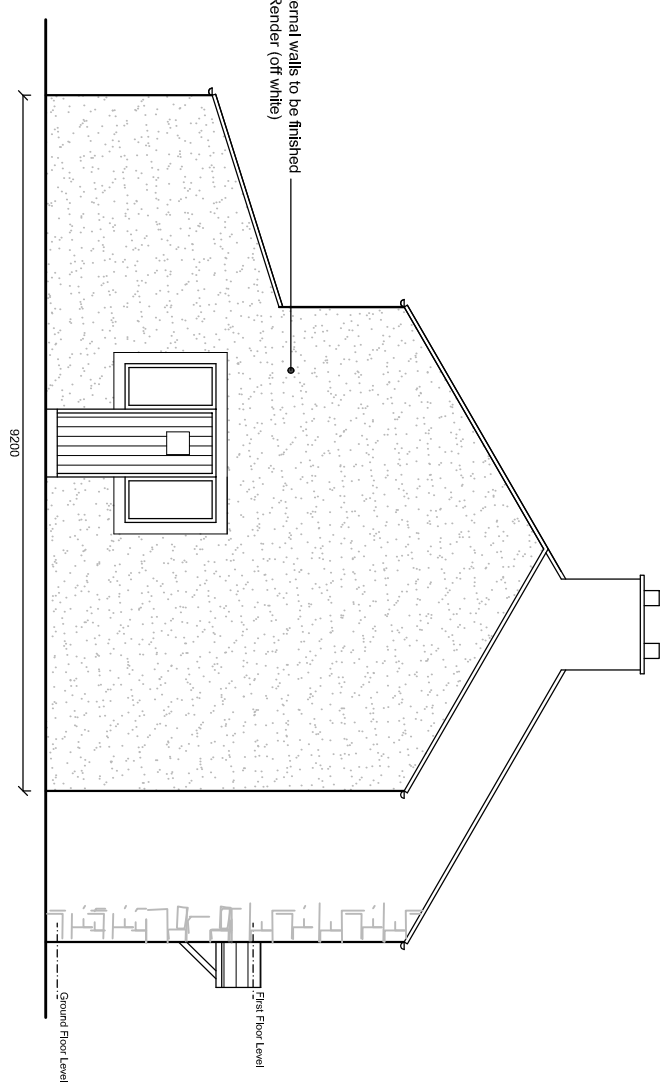

Side (South West) Elevation

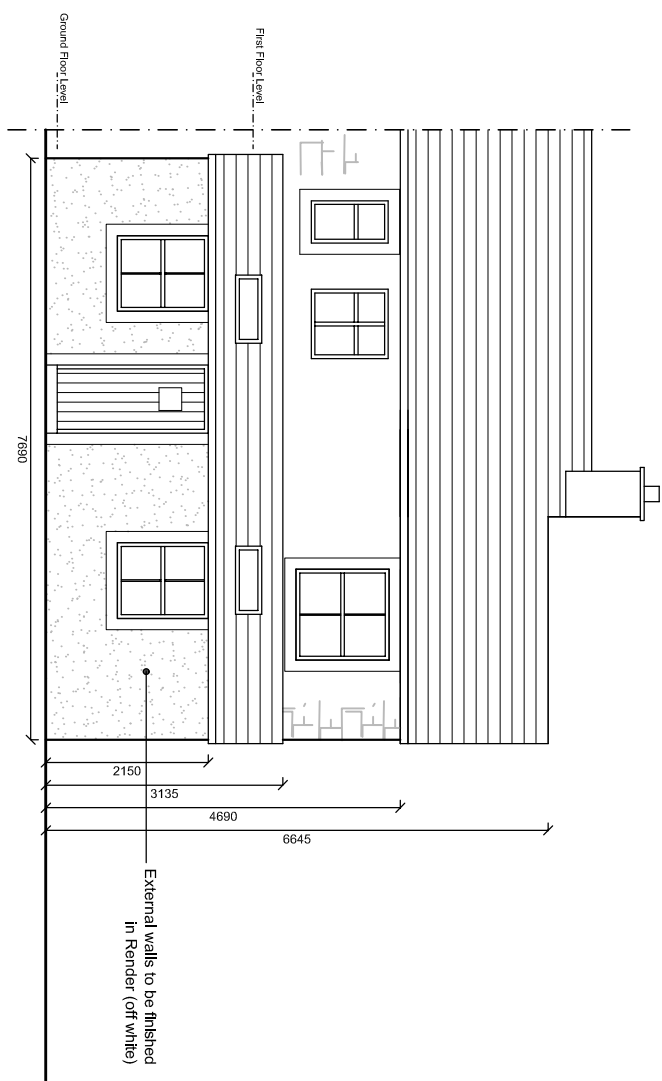

Rear (North West) Elevation

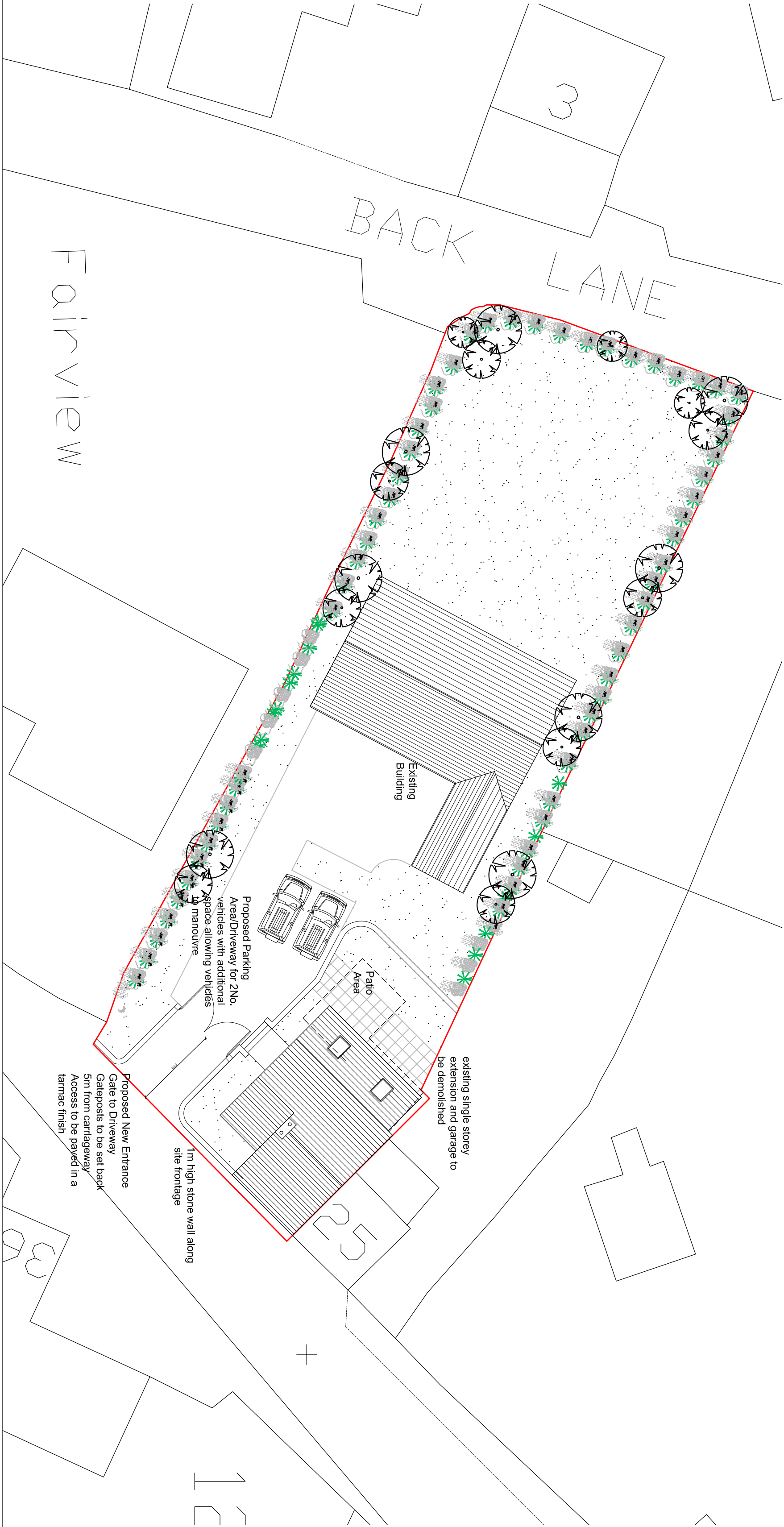

<p><b>Title:</b> Proposed Extension 23 Pendleton Road Wilsall Cheshire BB7 9DD</p> <p><b>PROPOSED PLANS AND ELEVATIONS</b></p>									
<p><b>Project No:</b> GROG/03 Dwg 03C</p>					<p><b>Drawn:</b> DS</p>				
<p><b>Client:</b> Mr. John Grogan</p>									
<p><b>Date:</b> 14.08.23</p>					<p><b>Scale:</b> 1:100 @ A1</p>				
<p><b>Amendments:</b></p>									
A		B		C					