

Scale : 1:10 @ A3

Item A. 1no. Refurbish existing wooden pictorial and bracket.
 Painted F&B Slipper Satin with applied lettering and logo.
 Using existing spot lighting.

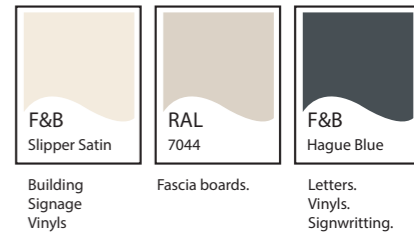
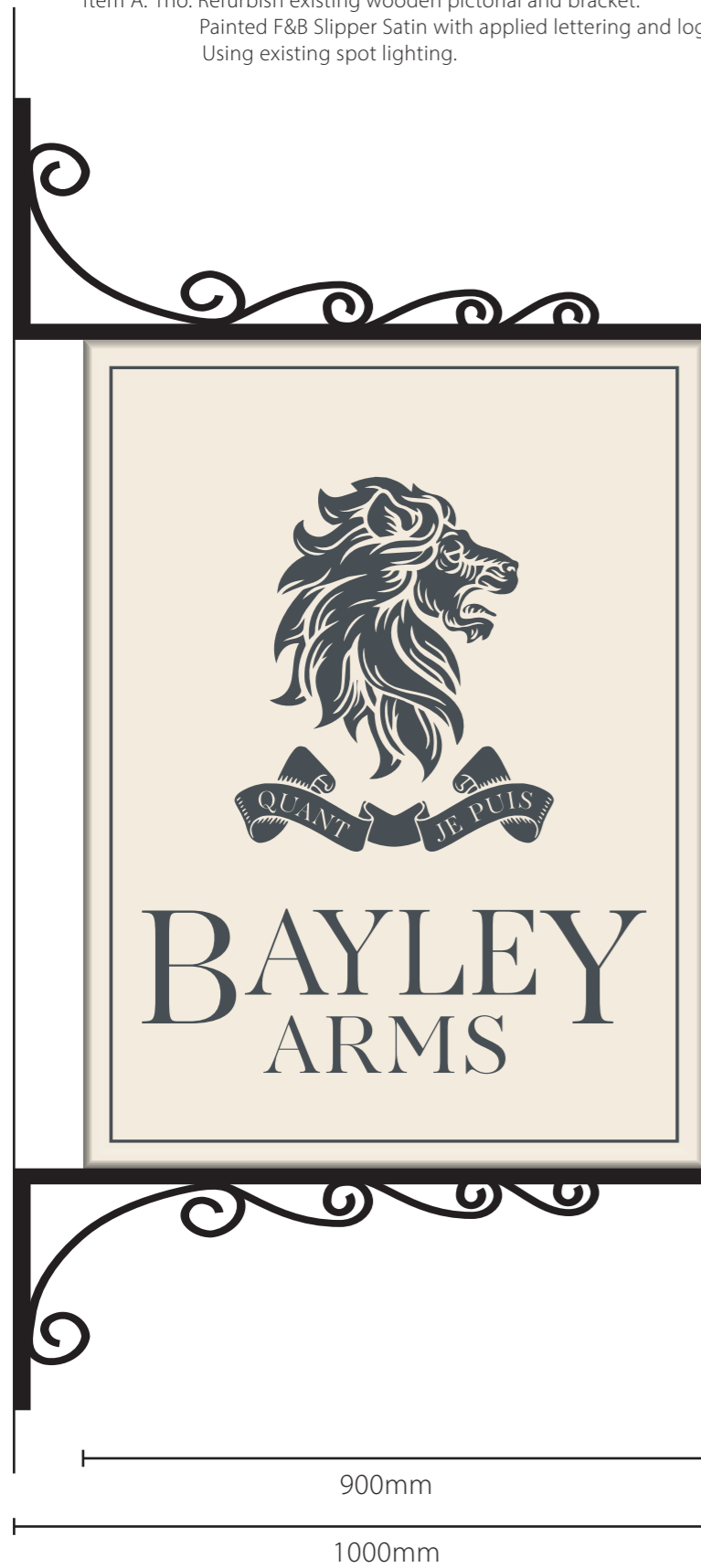

Scale : 1:20 @ A3

Item B. 2no. Sprayed acrylic set of individual letters, lit by flood light.
 Fixed on rails to reduce fixings (see Drw No: CSI 006 K F for details)

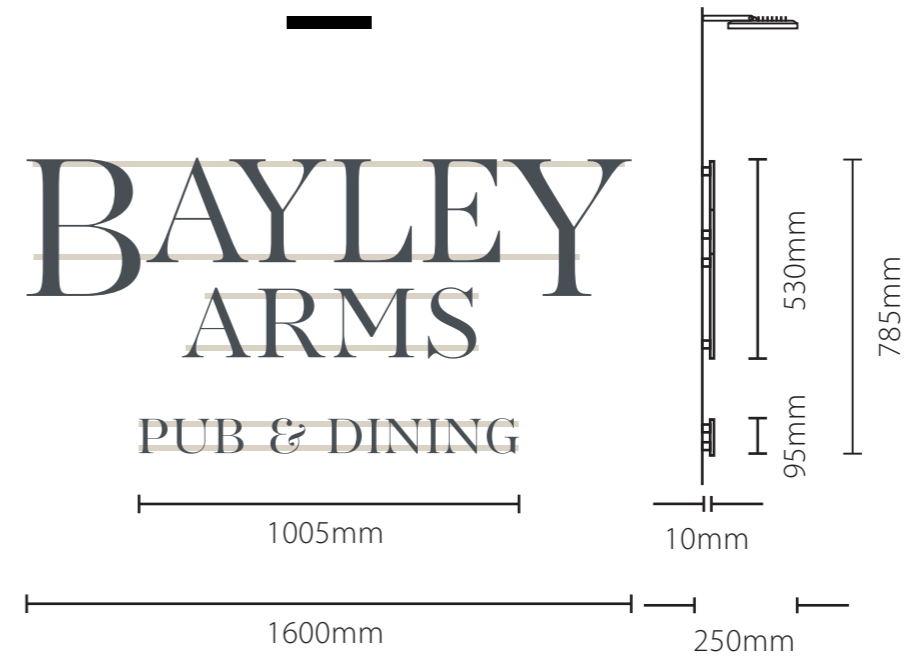

TEL: 01995 604122

Email: design@csisigns.co.uk

UNIT 14 CREAMERY INDUSTRIAL ESTATE
 BARNACRE PRESTON LANCASHIRE PR3 1GD

The Designs, illustrations, and photography is the property of CSI Ltd. The contents are confidential, any form of reproduction, copying disclosure, modification or distribution without prior written consent is strictly prohibited.

Please Note all colours shown are representative only and will not match Sign products exactly. Please note paint codes and pantone codes where indicated.

Visuals shown are artists impressions only and must not be taken as an exact representation of the completed signage on site.

Client:

Star Pubs & Bars

Title & Location:

The Bayley Ams - Hurst Green

Date:

21/01/2020

Drw No: CSI 006 K A

rev 3



Scale : 1:10 @ A3

Item C. 1no. Powder coated aluminium amenity boards with applied vinyl lettering. (see "CSI 006 K F" for fixing details)



Scale : 1:10 @ A3

Item D. 2no. Copper lanterns.

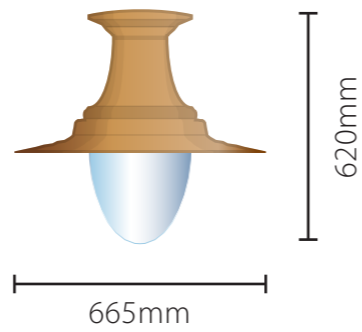

Scale : 1:10 @ A3

Item E. 1no. Powder coated aluminium amenity board with Copper internally illuminated menu case. (see "CSI 006 K F" for fixing details)

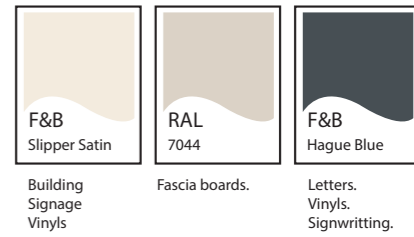
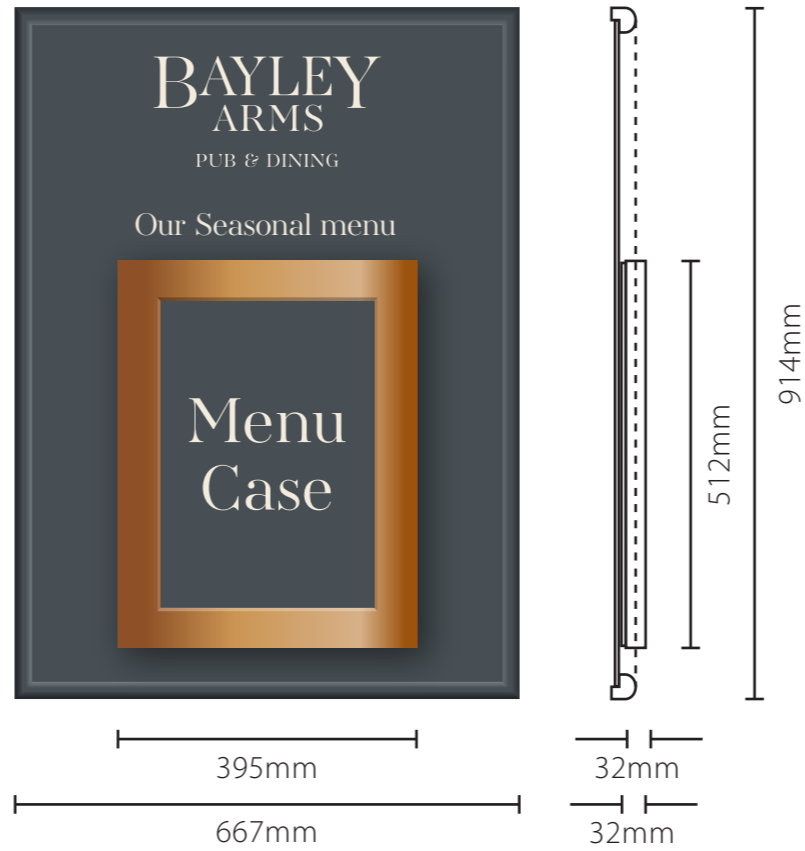

Scale : 1:10 @ A3

Item F 1no. Copper internally illuminated menu case. (see "CSI 006 K F" for fixing details)

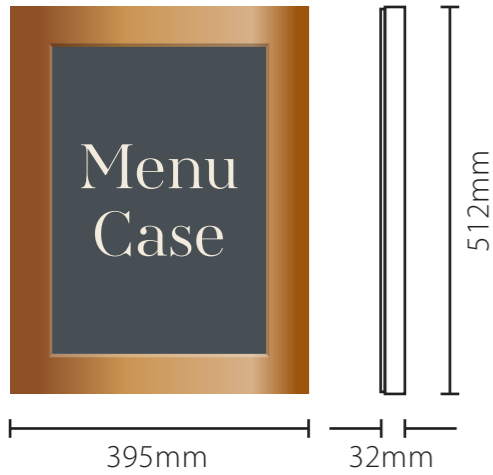

Scale : 1:10 @ A3

Item G. 6no. Floodlights.

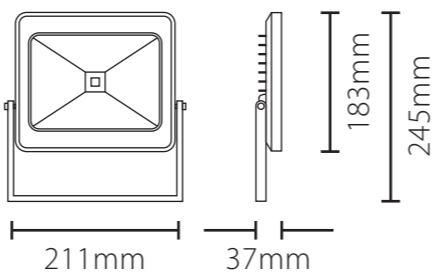

Scale : 1:10 @ A3

Item H. 1no. Replace existing A0 correx frame. On existing posts.



Scale : 1:10 @ A3

Item I. Relocate Tourist sign and ash bin to LH gable

TEL: 01995 604122
 Email: design@csisigns.co.uk
 UNIT 14 CREAMERY INDUSTRIAL ESTATE
 BARNACRE PRESTON LANCASHIRE PR3 1GD

The Designs, illustrations, and photography is the property of CSI Ltd. The contents are confidential, any form of reproduction, copying disclosure, modification or distribution without prior written consent is strictly prohibited.

Please Note all colours shown are representative only and will not match Sign products exactly. Please note paint codes and pantone codes where indicated.

Visuals shown are artists impressions only and must not be taken as an exact representation of the completed signage on site.

Client: Star Pubs & Bars
 Title & Location: The Bayley Ams - Hurst Green

Date: 21/01/2020
 Drw No: CSI 006 K B
 rev 3





F&B Slipper Satin	RAL 7044	F&B Hague Blue
Building Signage Vinyls	Fascia boards.	Letters. Vinyls. Signwriting.

Right hand side

Proposed

TEL: 01995 604122
 Email: design@csisigns.co.uk
 UNIT 14 CREAMERY INDUSTRIAL ESTATE
 BARNACRE PRESTON LANCASHIRE PR3 1GD

The Designs, illustrations, and photography is the property of CSI Ltd. The contents are confidential, any form of reproduction, copying disclosure, modification or distribution without prior written consent is strictly prohibited.

Please Note all colours shown are representative only and will not match Sign products exactly. Please note paint codes and pantone codes where indicated.

Visuals shown are artists impressions only and must not be taken as an exact representation of the completed signage on site.

Client: Star Pubs & Bars	Title & Location: The Bayley Ams - Hurst Green
-----------------------------	---

Date: 21/01/2020	Drw No: CSI 006 K C rev 3
---------------------	------------------------------





Existing

TEL: 01995 604122
 Email: design@csisigns.co.uk
 UNIT 14 CREAMERY INDUSTRIAL ESTATE
 BARNACRE PRESTON LANCASHIRE PR3 1GD

The Designs, illustrations, and photography is the property of CSI Ltd. The contents are confidential, any form of reproduction, copying disclosure, modification or distribution without prior written consent is strictly prohibited.

Please Note all colours shown are representative only and will not match Sign products exactly. Please note paint codes and pantone codes where indicated.

Visuals shown are artists impressions only and must not be taken as an exact representation of the completed signage on site.

Client:	Title & Location:	Date:	Drw No: CSI 006 K D
Star Pubs & Bars	The Bayley Ams - Hurst Green	21/01/2020	rev 3





Existing

TEL: 01995 604122
 Email: design@csisigns.co.uk
 UNIT 14 CREAMERY INDUSTRIAL ESTATE
 BARNACRE PRESTON LANCASHIRE PR3 1GD

The Designs, illustrations, and photography is the property of CSI Ltd. The contents are confidential, any form of reproduction, copying disclosure, modification or distribution without prior written consent is strictly prohibited.

Please Note all colours shown are representative only and will not match Sign products exactly. Please note paint codes and pantone codes where indicated.

Visuals shown are artists impressions only and must not be taken as an exact representation of the completed signage on site.

Client:	Title & Location:	Date:	Drw No: CSI 006 K E
Star Pubs & Bars	The Bayley Ams - Hurst Green	21/01/2020	rev 3



Method of fixing for Item B (see CSI 006 K A).



NOT TO SCALE
Visual shown is for illustration purpose only

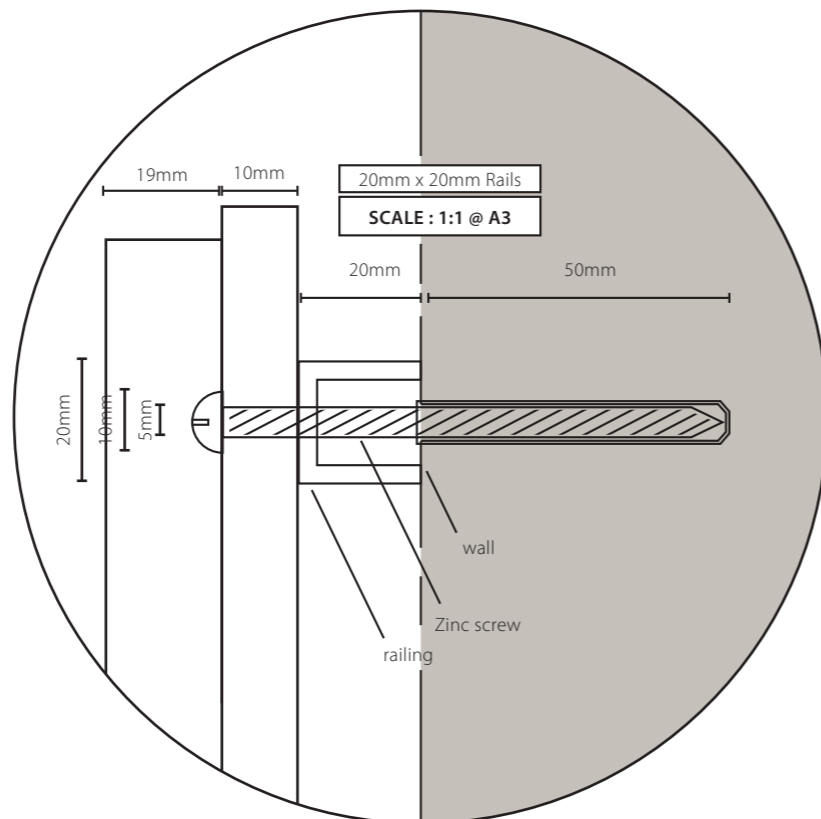

Method of fixing for Item C, E, F (see CSI 006 K B)

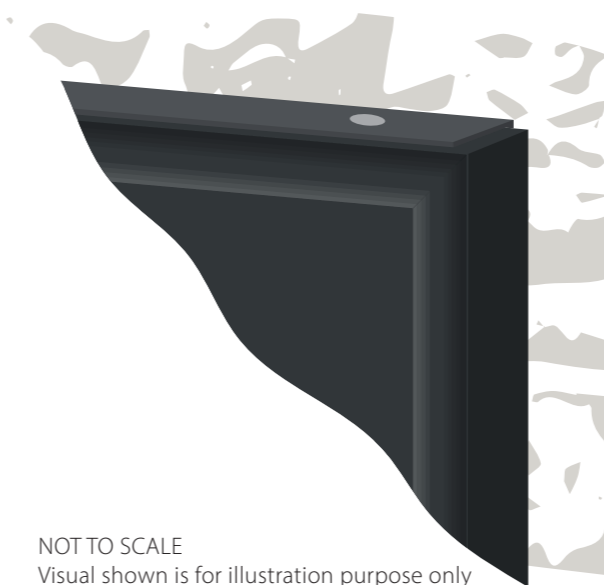

NOT TO SCALE
Visual shown is for illustration purpose only

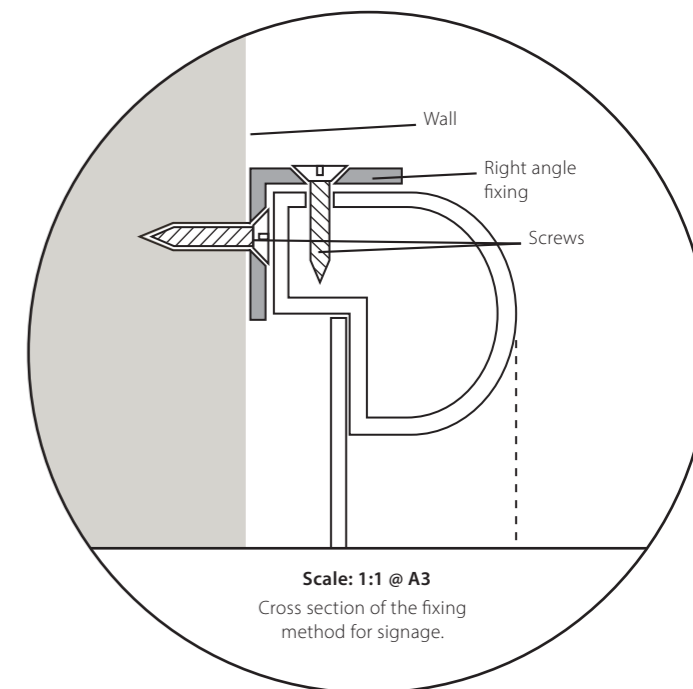

TEL: 01995 604122
Email: design@csisigns.co.uk
UNIT 14 CREAMERY INDUSTRIAL ESTATE
BARNACRE PRESTON LANCASHIRE PR3 1GD

The Designs, illustrations, and photography is the property of CSI Ltd. The contents are confidential, any form of reproduction, copying disclosure, modification or distribution without prior written consent is strictly prohibited.

Please Note all colours shown are representative only and will not match Sign products exactly. Please note paint codes and pantone codes where indicated.

Visuals shown are artists impressions only and must not be taken as an exact representation of the completed signage on site.

Client:	Title & Location:
Star Pubs & Bars	The Bayley Ams - Hurst Green

Date:	Drw No: CSI 006 K B
21/01/2020	rev 3



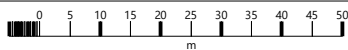

The Bayley Arms
 Avenue Road
 Hurst Green
 Clitheroe
 BB7 9QB

OS MasterMap 1250/2500/10000 scale
 Friday, October 18, 2019, ID: JEW-00835327
 maps.johnewright.com

1:1250 scale print at A4, Centre: 368450 E, 438149 N

©Crown Copyright Ordnance Survey. Licence no. 100025568

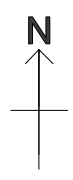

johnewright

maps@johnewright.com
 tel: 0115 950 6633

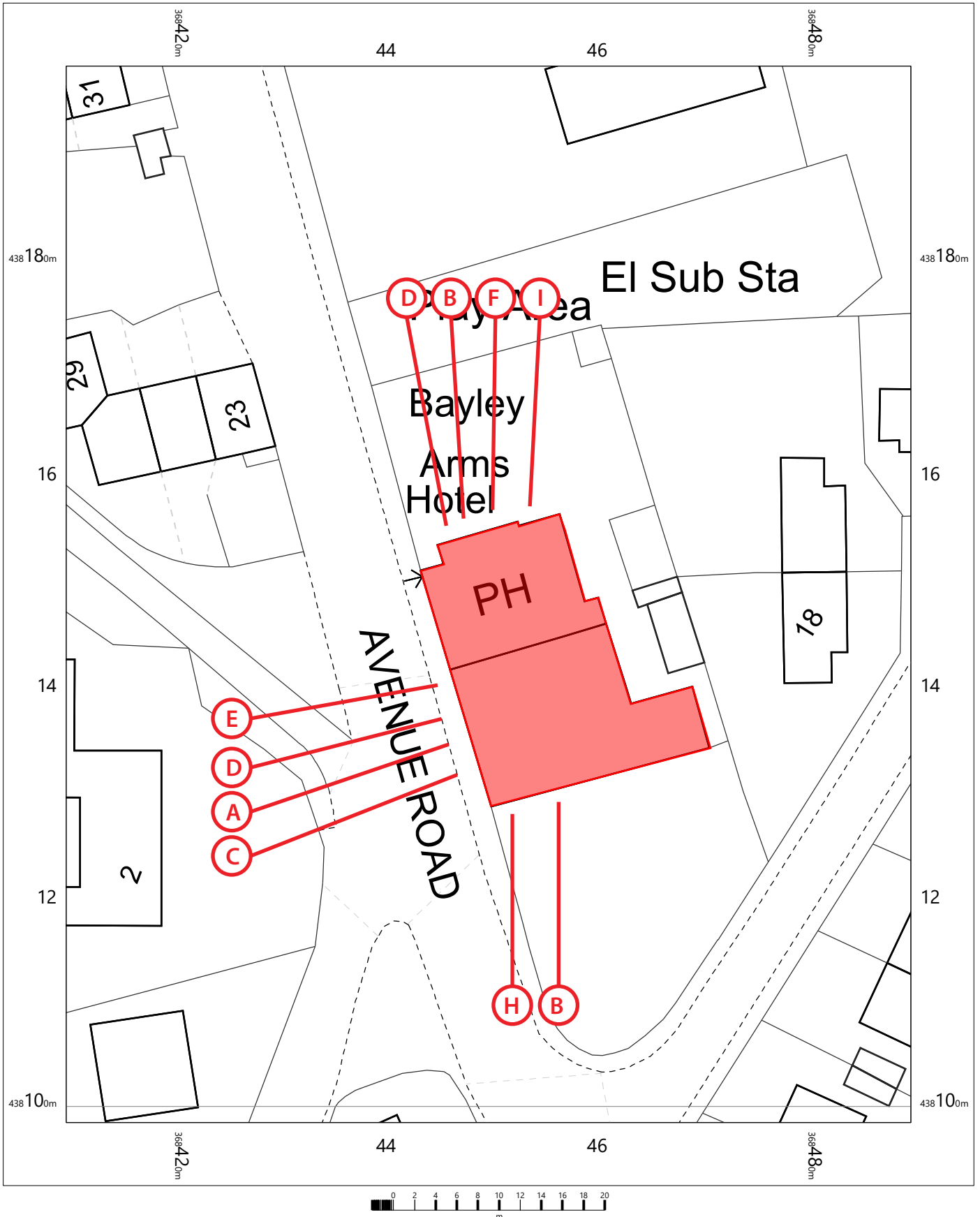

The Bayley Arms
 Avenue Road
 Hurst Green
 Clitheroe
 BB7 9QB

OS MasterMap 1250/2500/10000 scale
 Friday, October 18, 2019, ID: JEW-00835326
 maps.johnewright.com

1:500 scale print at A4, Centre: 368450 E, 438148 N

©Crown Copyright Ordnance Survey. Licence no. 100025568

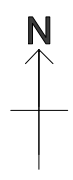

johnewright

maps@johnewright.com
 tel: 0115 950 6633