

Previously approved plan  
3/2021/0156

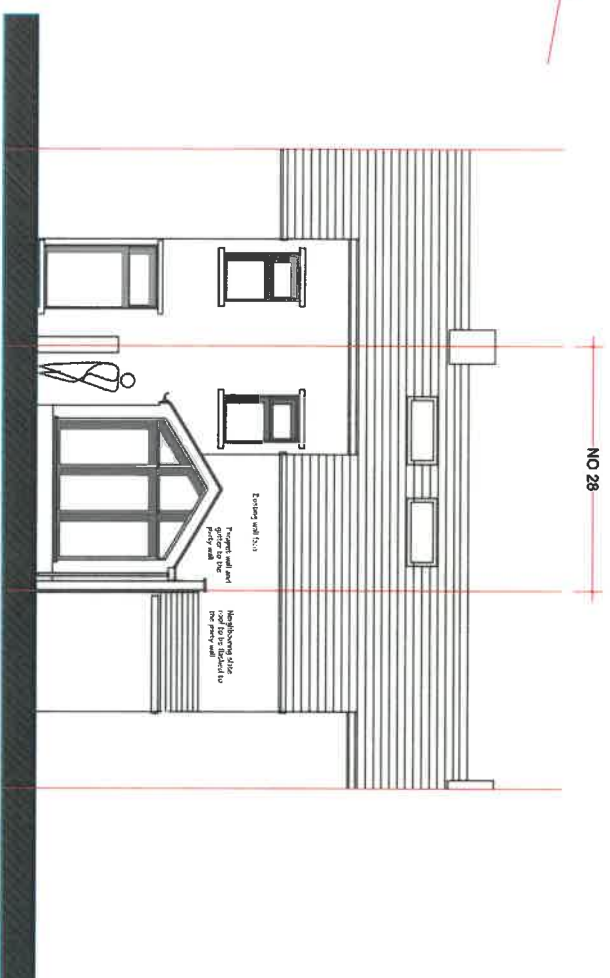
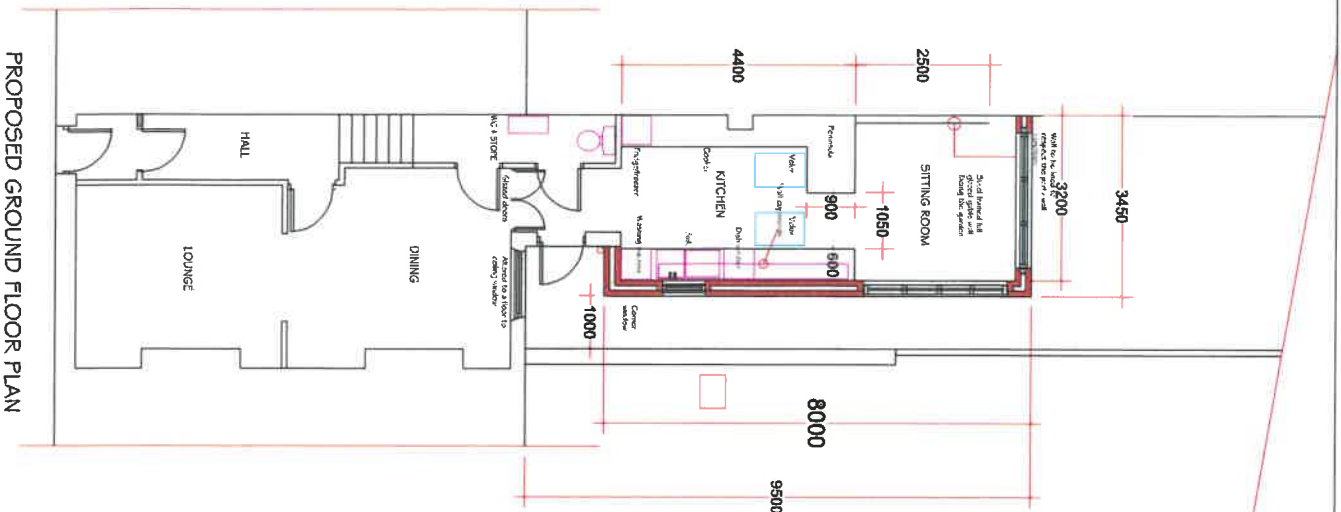

PROPOSED REAR ELEVATION

THE PROPOSAL DEMONSTRATES DEMOLITION WORK AT THE REAR OF THE HOUSE TO CREATE THE SPACE FOR A NEW CONCRETE SILENT STORAGE EXTENSION. THE EXTENSION WILL BE A PLATONIC CUBE CONSTRUCTION AND FINISHED WITH A POLISHED ALUMINUM CLADDING. THE ROOF SYSTEMS AND THE ROOF JOISTS ARE REMOVED ON EACH ROOF TO BE SAILED OUT TO CREATE THE UTILITY AREA. PERSONAL ATTENTION WAS TO BE EXPENDED ON THE INTERIOR DESIGN. AT THE REAR THE GARAGE WILL BE GLAZED FULL HEIGHT IN AN ALUMINUM FRAME. COATED FRAME.

PARTY WALL MATTERS WILL BE CONSIDERED AND THE PARTY WALL TO THE NEIGHBOURHOOD BOUNDARY WILL RESPECT THE EXISTING WALL ADJACENT

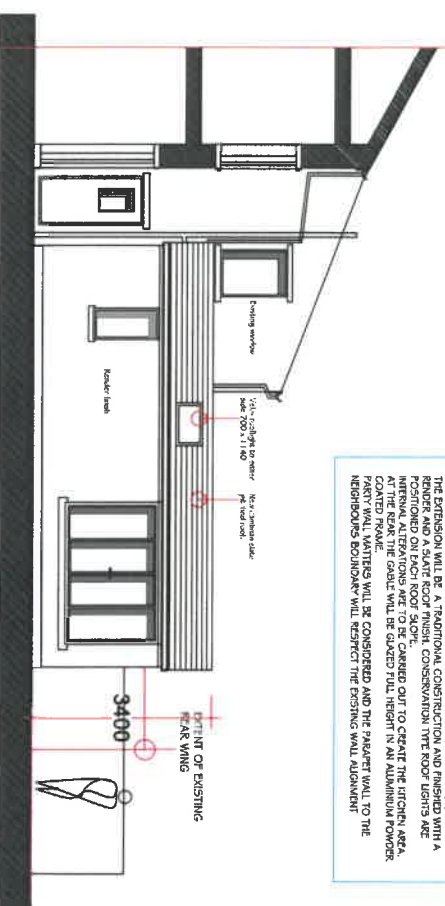

PROPOSED REAR SIDE ELEVATION

Notes	
REV A - MINOR AMENDMENT	
DATE:	
28 EDITION TERRACE CLUTHAMORE LANCASHIRE	
DRAWN:	
PAUL MARCIER	
PROPOSED SCHEDULE DESIGN	
DATE:	
1:30 AT A1	
PH	
28/10/20	
PROJECT NO.	
PH/4/319	
NO. OF SHEETS	
200	
SHEET NO.	
A	