

Existing Site Plan - 1:500

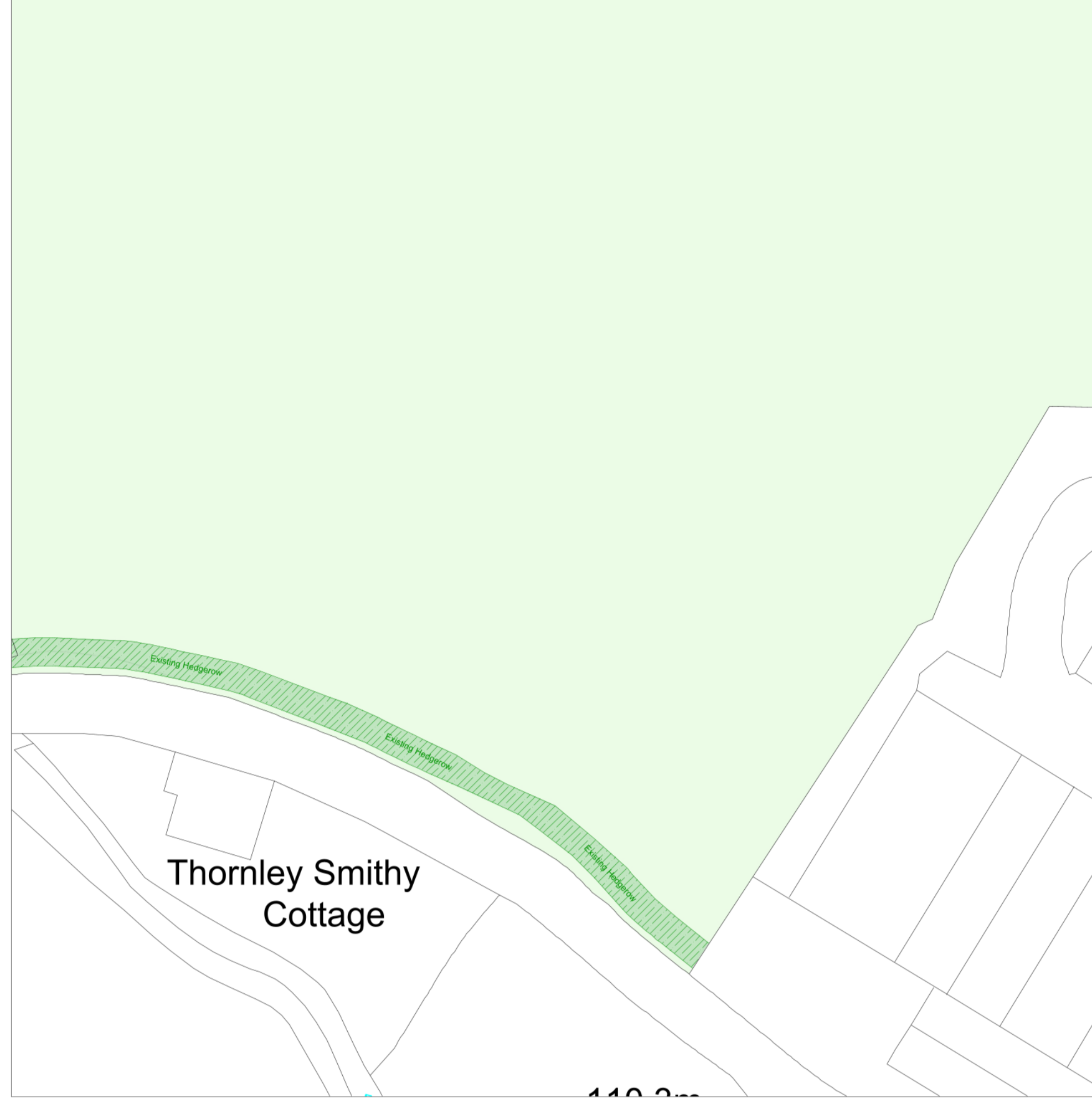

Proposed Site Plan - 1:200

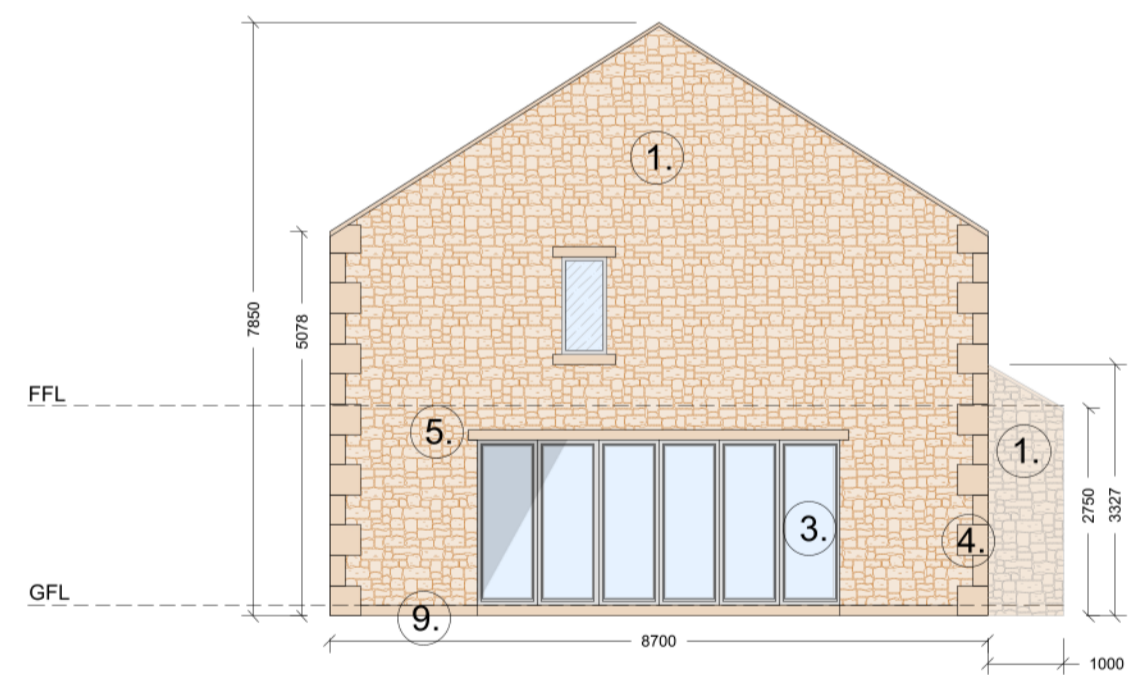
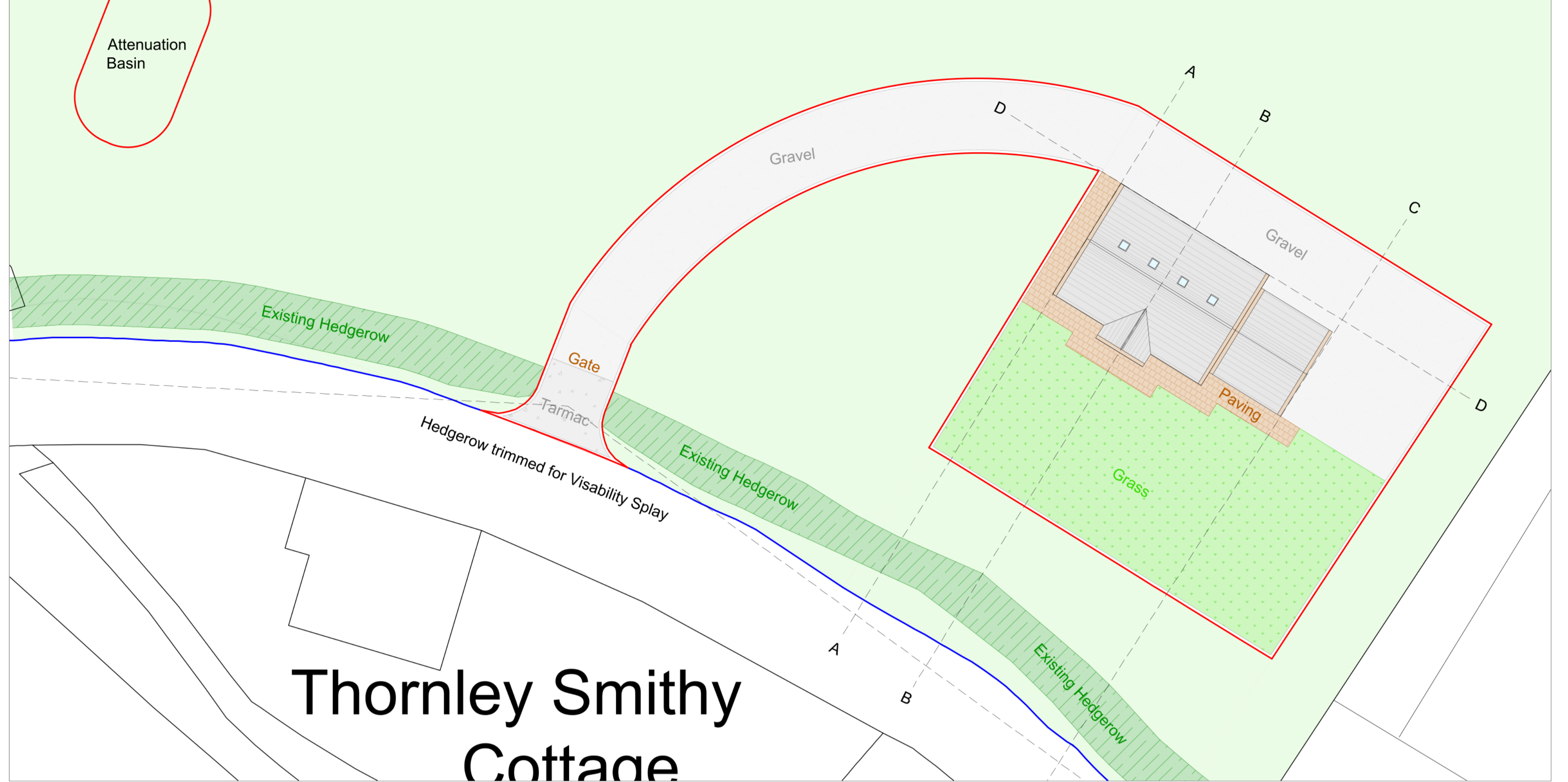

North Westerly Elevation - 1:100

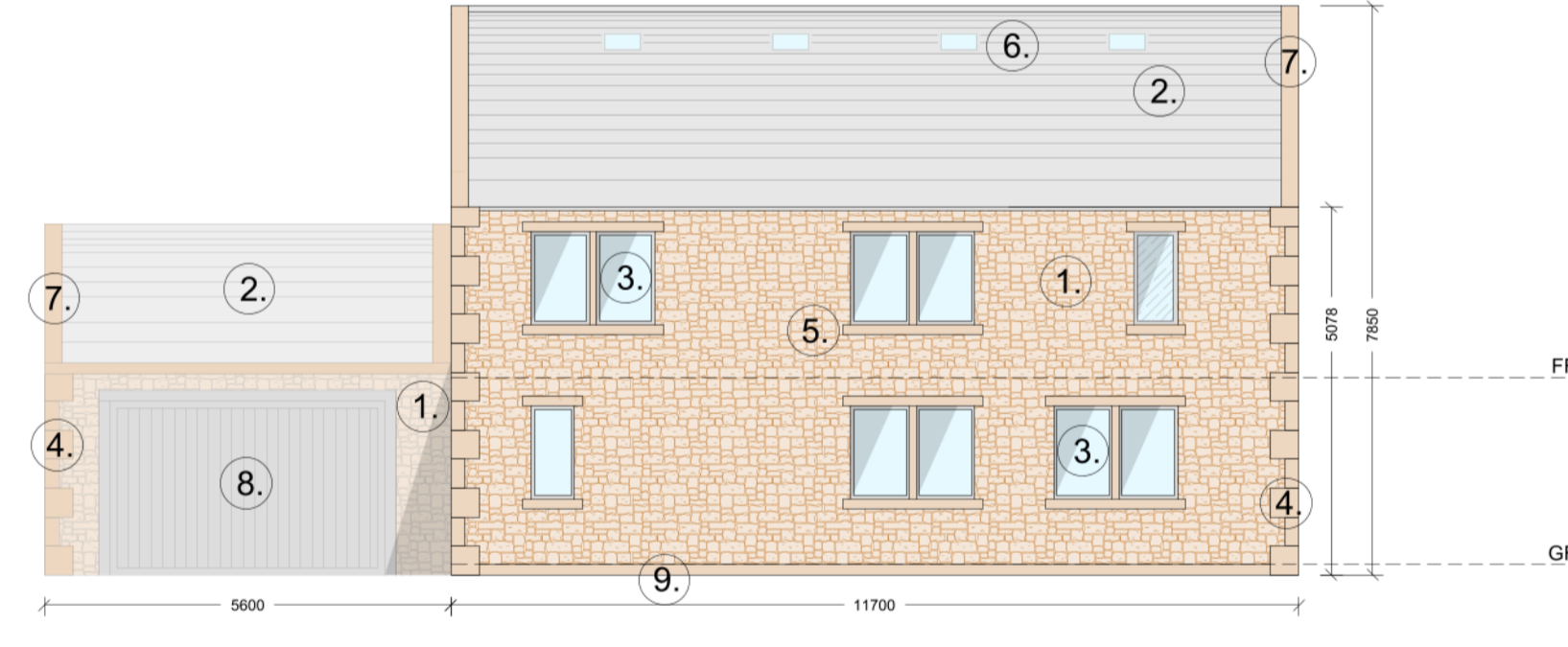

North Easterly Elevation - 1:100

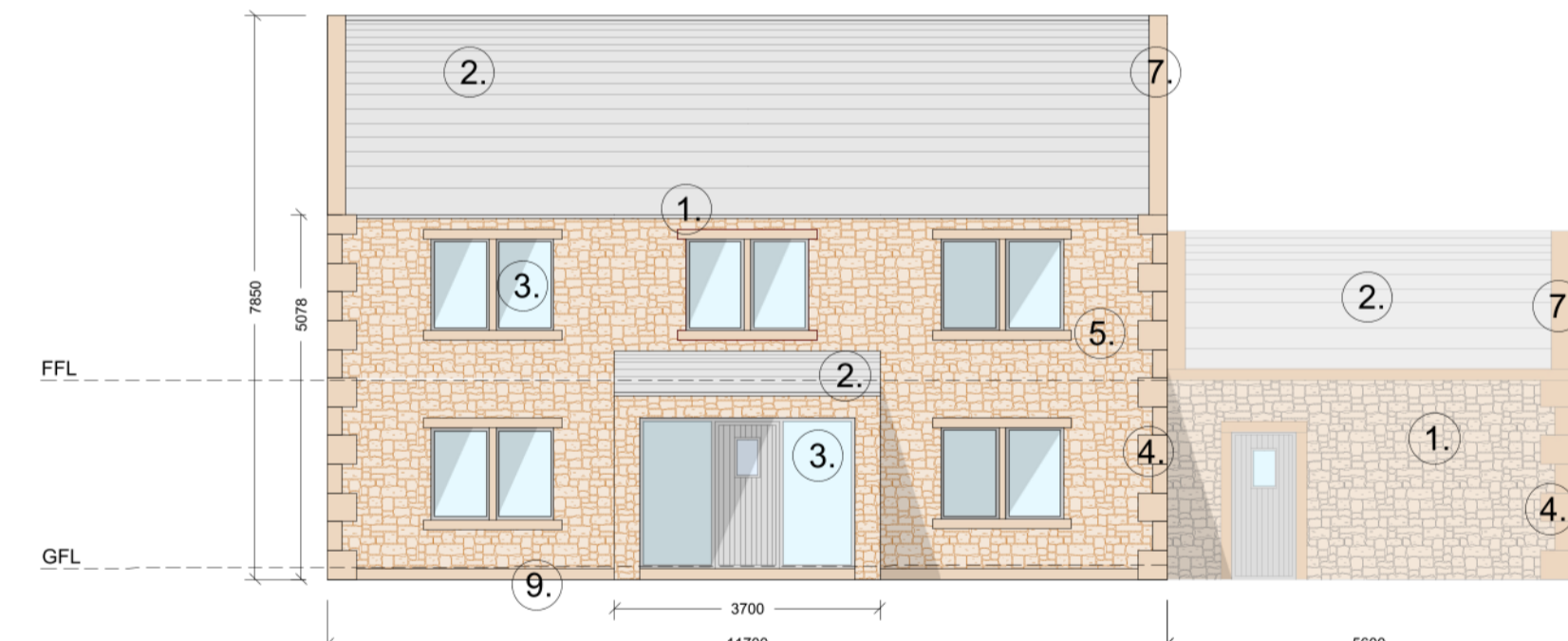

South Westerly Elevation - 1:100

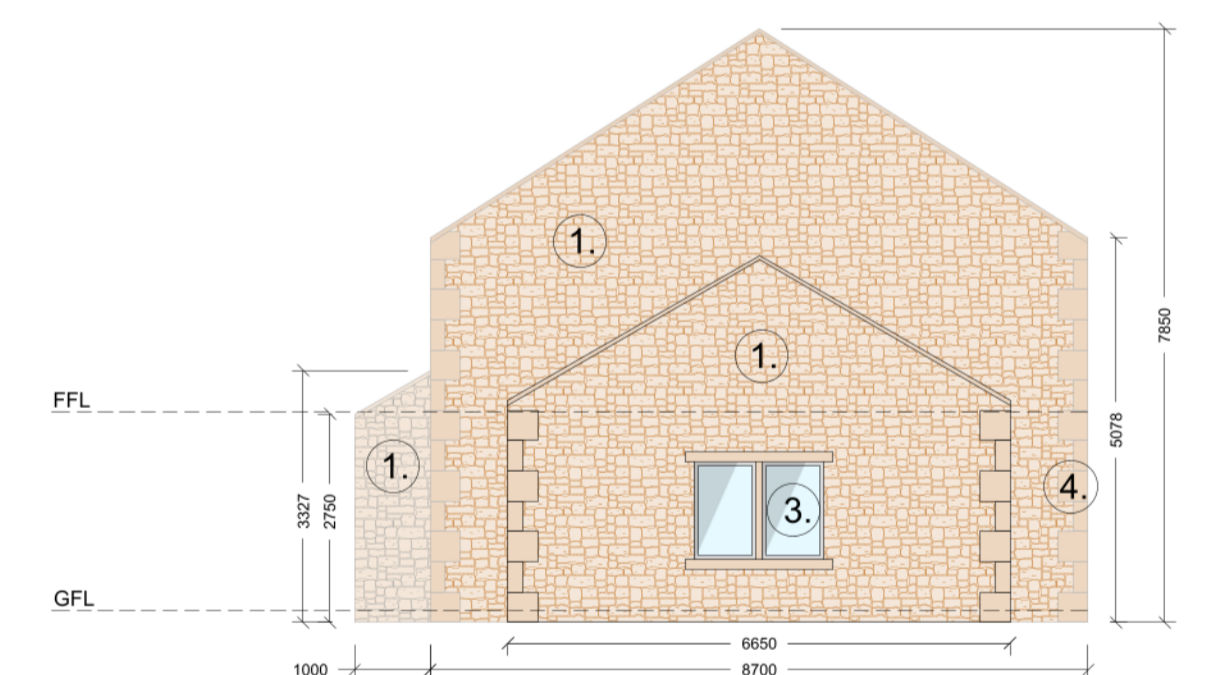

South Easterly Elevation - 1:100

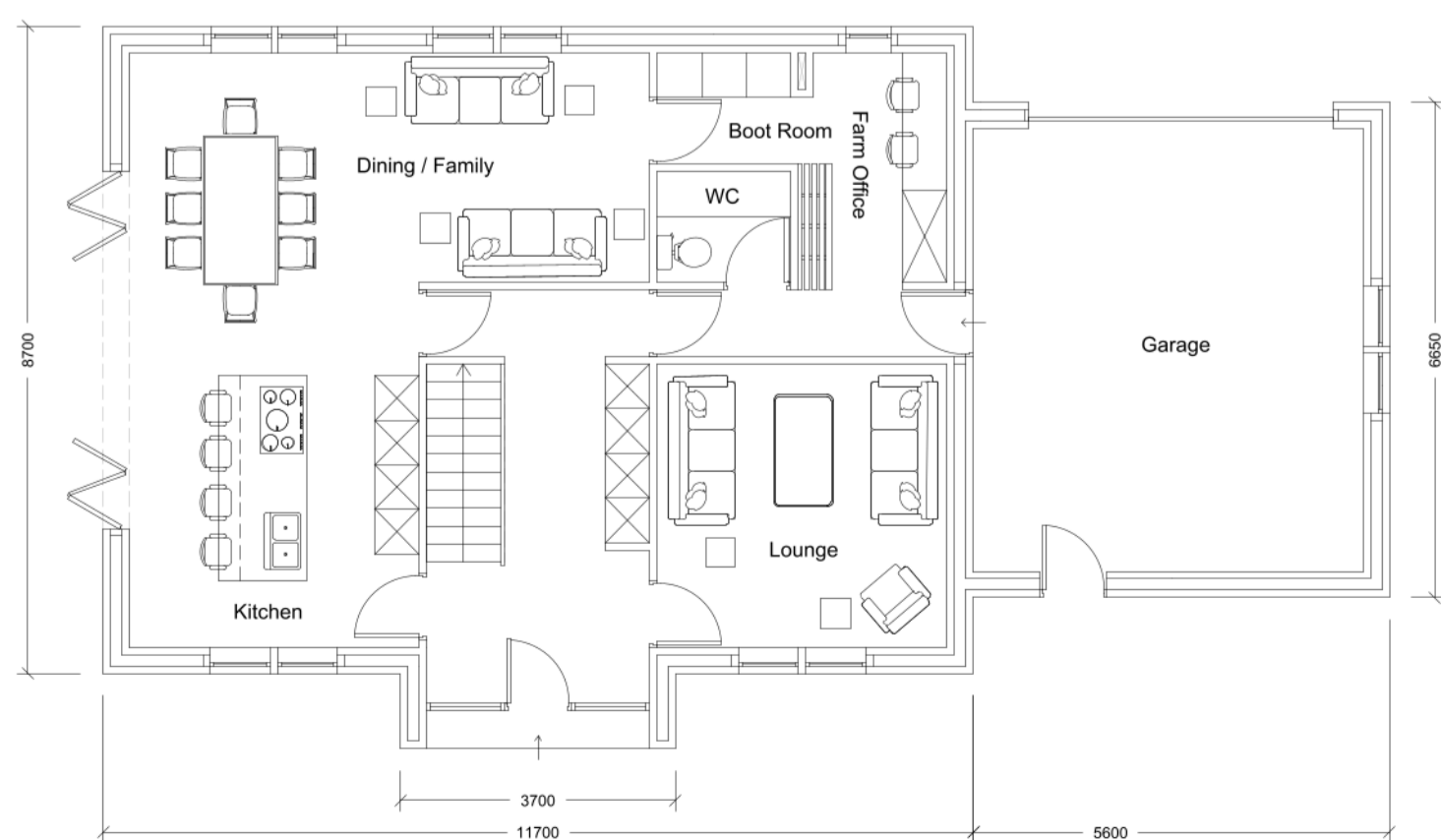

Ground Floor Plan - 1:100

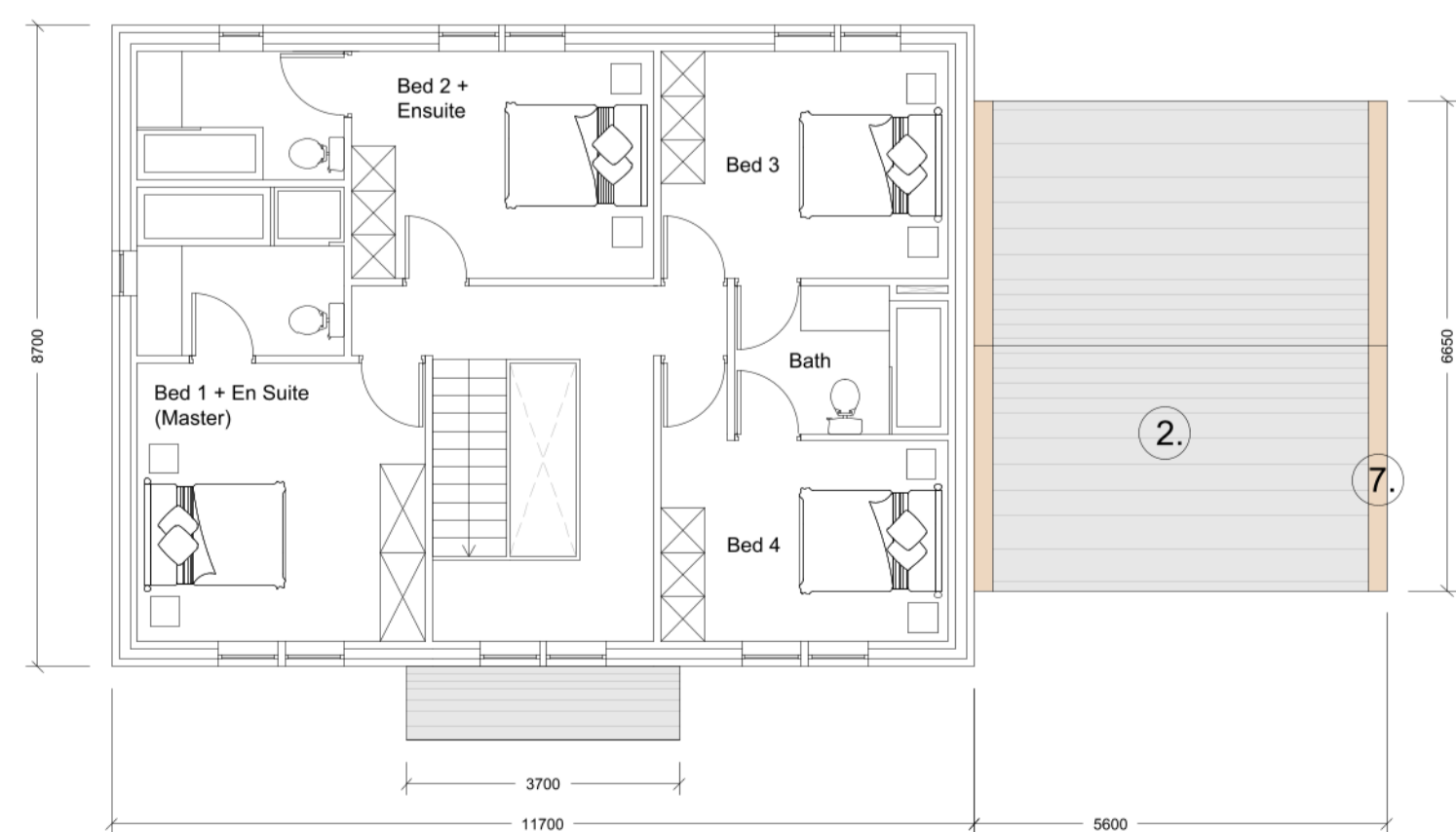

First Floor Plan - 1:100

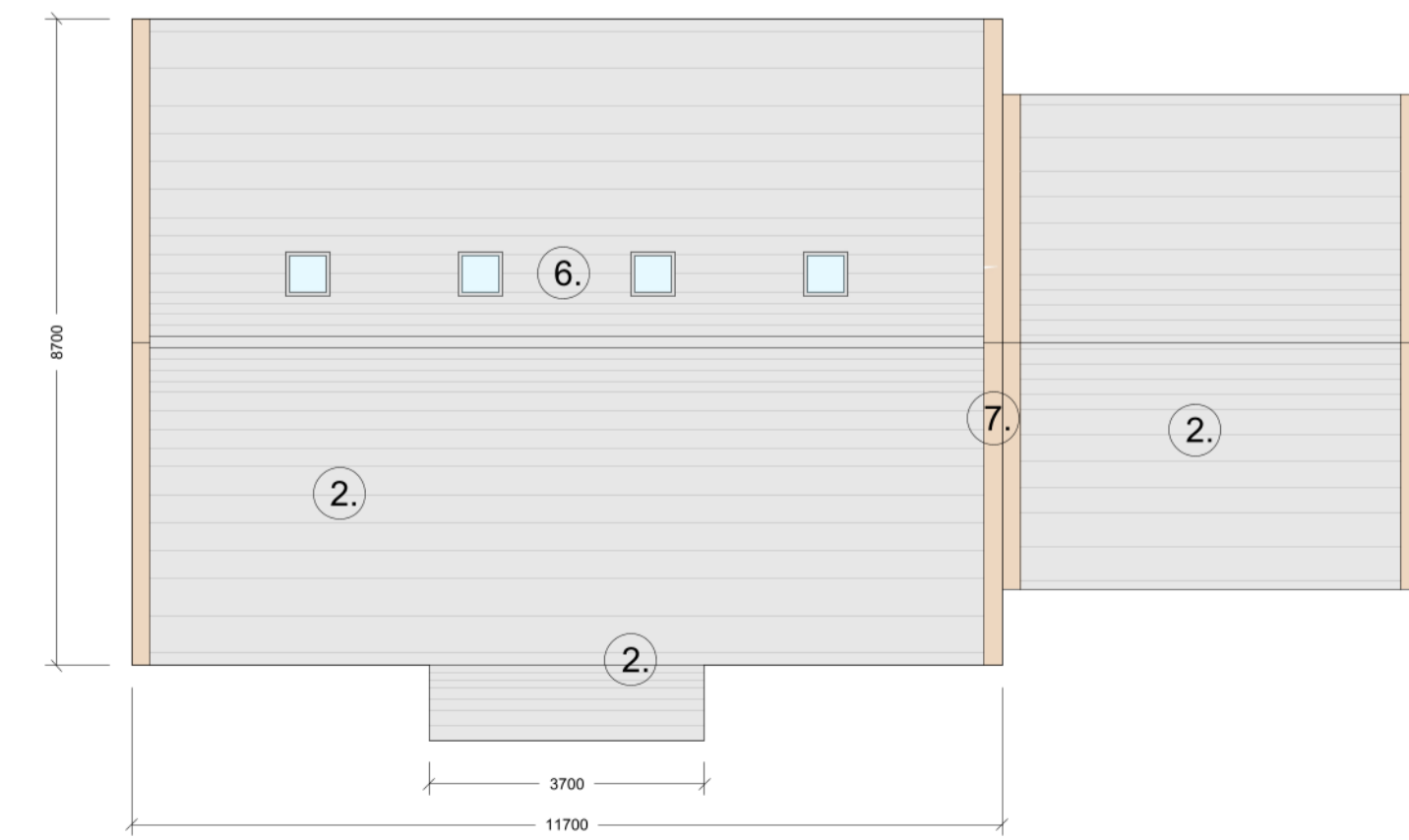

Roof Plan - 1:100

- Material Key:**
1. Random Stone
 2. Blue Slate
 3. Grey Powder Coated Aluminium Windows
 4. Quoin Stones
 5. Stone Lintels, Sills & Mullions
 6. Velux Windows
 7. Coping Stones
 8. Grey Powder Coated Garage Door
 9. Stone Plinth

Notes:

All work is to be carried out to the latest current British standards Codes of Practice and recognised working practices.

All work and materials should comply with Health and Safety legislation.

All dimensions are in millimetres where explicitly shown otherwise.

The contractor should check and certify all dimensions as work proceeds and notify the architect of any discrepancies.

Do not scale off the drawings, if in doubt ask.

Amendment B - 31.10.2023: Drawings amended inline with planning officer comments.

Amendment A - 18.10.2023: Drawings amended inline with planning officer comments.

G H A
 Gary Hoerty Associates
 Gary Hoerty Associates Chartered Surveyors
 Suite 9 - Grindleton Business Centre
 The Spinney
 Grindleton
 Clitheroe
 Lancashire BB7 4DH
 T: 01200 449700
 Email: info@ghaonline.co.uk

Project: (No: Air.1024.3350.GH)
 Planning Application for a FWD at:
 Thornley Hall Farm,
 Thornley,
 Longridge,
 PR3 2TN

Title: Proposed Plans & Elevations, Proposed Site Plan, Location Plan.

Drawing No: Air.1024.3350.02B **Drawn:** KA

Client: Mr & Mrs C. Airey

Date: 05.07.2023 **Scale:** 1:100, 1:200, 1:500, 1:1250 @ A1

Amendments:	A	B			
--------------------	---	---	--	--	--