

Site Section D-D - 1:100

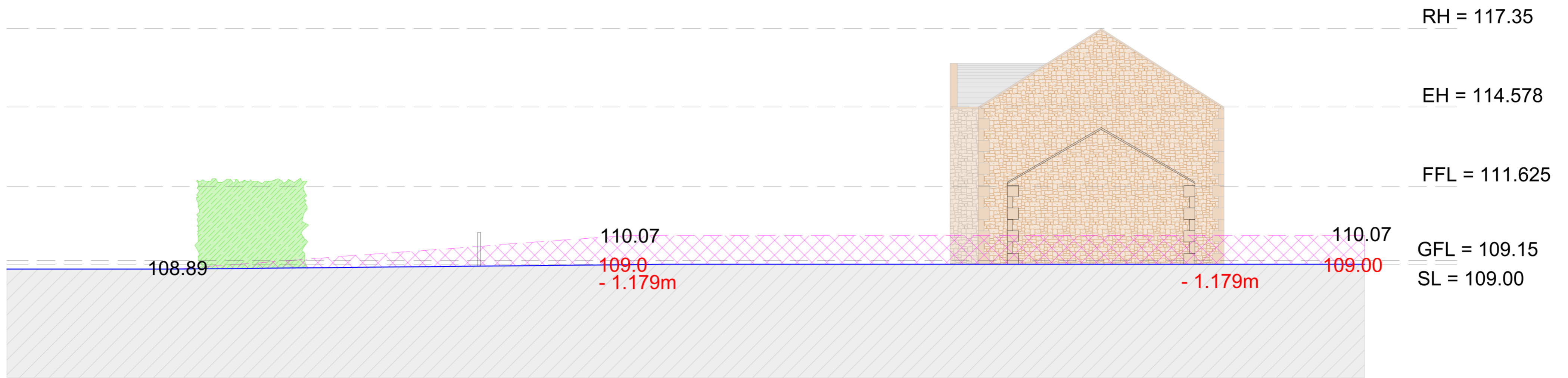

Site Section C-C - 1:100

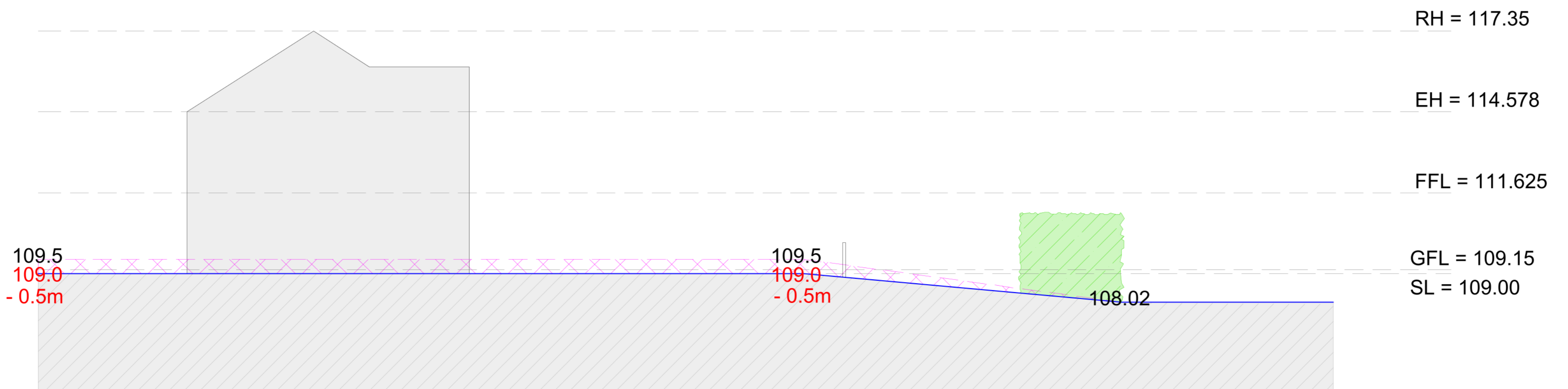

Site Section B-B - 1:100

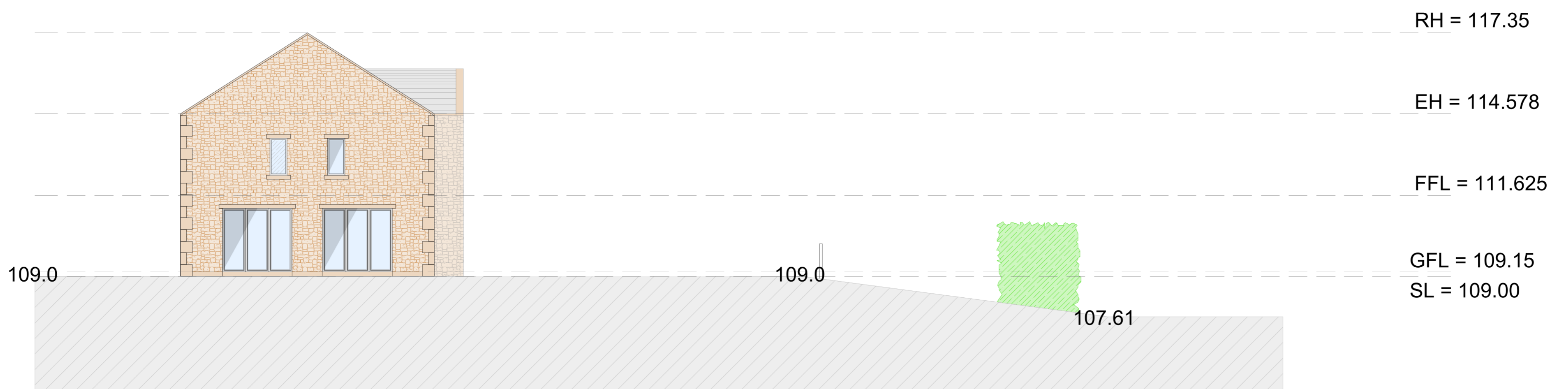

Site Section A-A - 1:100

Key:

RH = Ridge Height

EH = Eaves Height

FFL = First Floor Level

GFL = Ground Floor Level

SL = Site level

 Cut Area

 New Ground Level

**Notes:**  
 All work is to be carried out to the latest current British standards Codes of Practice and recognised working practices.  
 All work and materials should comply with Health and Safety legislation.  
 All dimensions are in millimetres where explicitly shown otherwise.  
 The contractor should check and certify all dimensions as work proceeds and notify GHA of any discrepancies.  
 Do not scale off the drawings, if in doubt ask.



**Gary Hearty Associates**  
 Gary Hearty Associates Chartered Surveyors  
 Suite 9 - Grindleton Business Centre  
 The Spinney  
 Grindleton  
 Clitheroe  
 Lancashire BB7 4DH  
 T: 01200 449700  
 Email: info@ghaonline.co.uk

Project: (No: Air.1024.3350.GH)

Planning Application for a FWD at:  
 Thomley Hall Farm,  
 Thomley,  
 Longridge,  
 PR3 2TN

Title: Proposed Site Sections

Drawing No: Air.1024.3350.03

Drawn: KA

Client: Mr & Mrs C. Airey

Date: 05.07.2023

Scale: 1:100 @ A1

Amendments: