

1 0 PROPOSED GROUND FLOOR
1 : 50

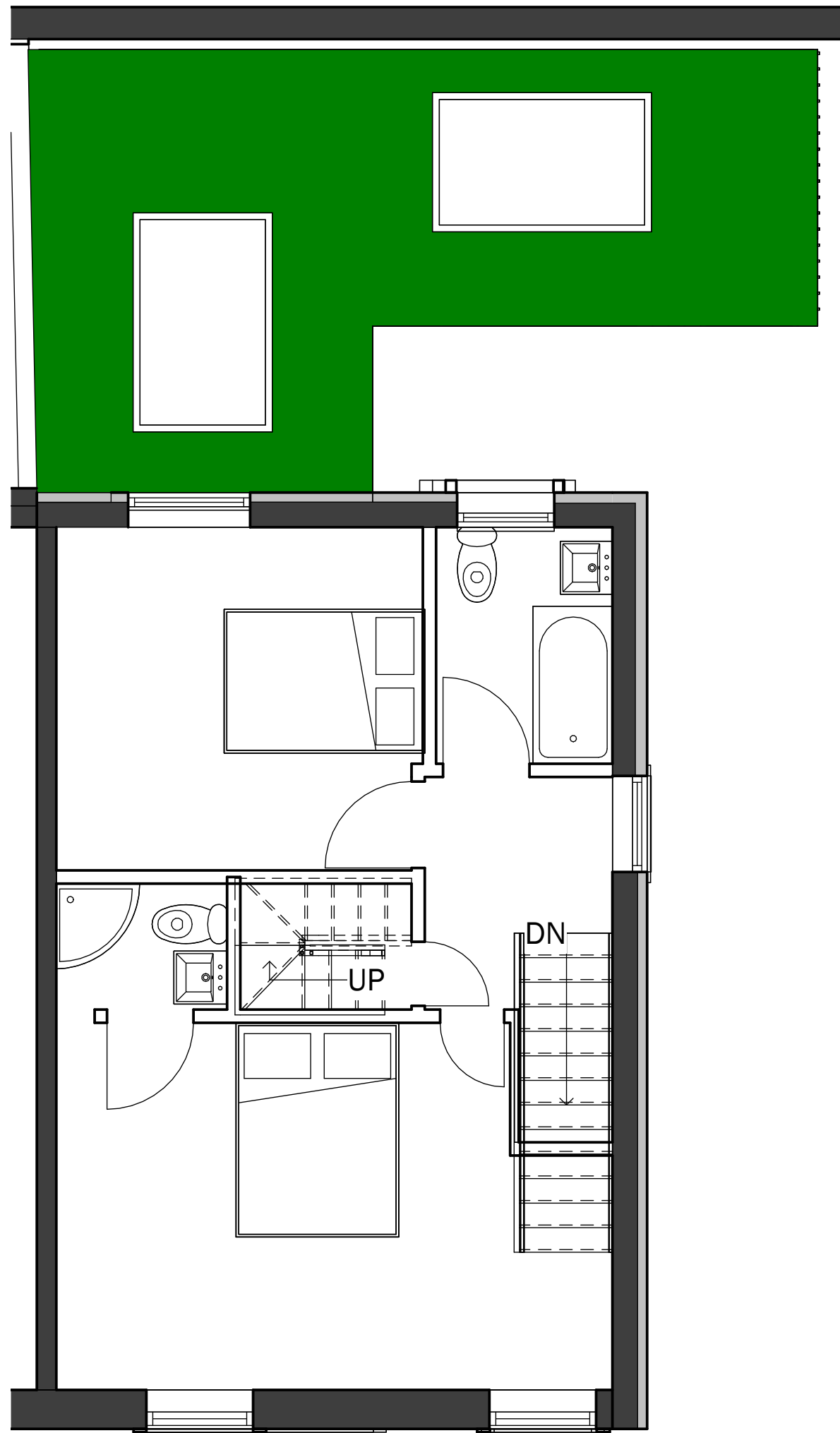

2 1 PROPOSED FIRST FLOOR
1 : 50

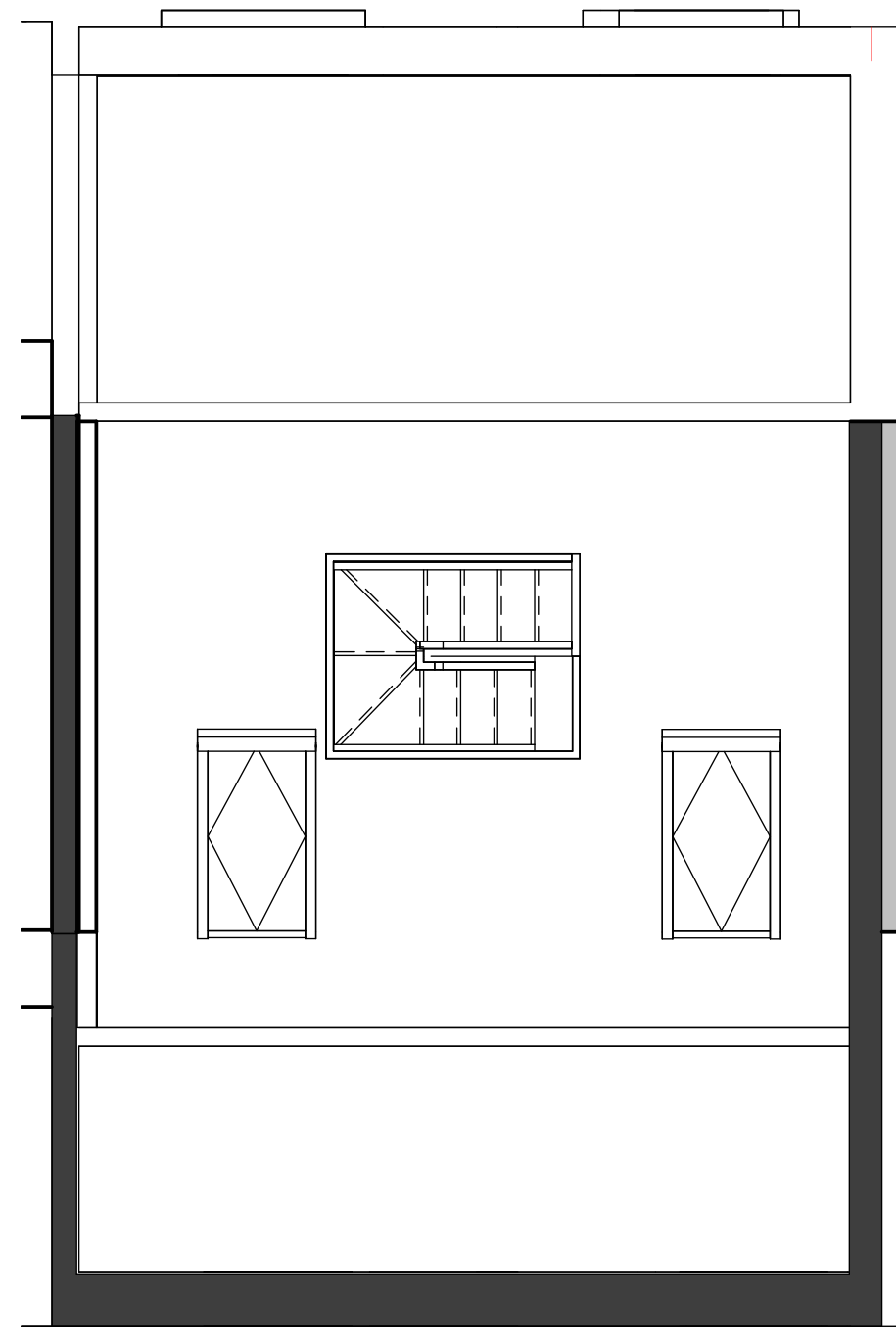

3 2 PROPOSED EAVES
1 : 50

Peter Hitchen
Architects

Marathon House
The Sidings Business Park
Whalley, BB7 9SE

01254 823 885

www.peterhitchenarchitects.co.uk

NOTES:

No.	Description	Date

CLIENT: Mr and Mrs Nicol
52A Lowergate
Clitheroe
Lancashire
BB7 1AD

PROJECT:
REAR EXTENSION AND
OTHER ALTERATIONS TO AN
EXISTING DWELLING

SHEET:
PROPOSED PLANS

Project number PHA/735

Date 17/07/2023

Drawn by LW

Checked by PH

A1.4

Scale 1 : 50

Sheet size A1