

NOTES
THIS DRAWING IS TO BE READ IN CONJUNCTION WITH ALL OTHER DRAWINGS FOR THIS PROJECT. ALL LEVELS AND DIMENSIONS ARE TO BE CHECKED ON SITE BY THE CONTRACTOR, PRIOR TO PLACING ORDERS OR COMMENCING ANY OF THE RELEVANT WORKS. ALL DIMENSIONS ARE IN MILLIMETRES UNLESS STATED OTHERWISE. ANY DISCREPANCIES BETWEEN THE INFORMATION SHOWN ON THE PLAN AND THAT FOUND ON SITE ARE TO BE REPORTED TO THE DESIGNER IMMEDIATELY.

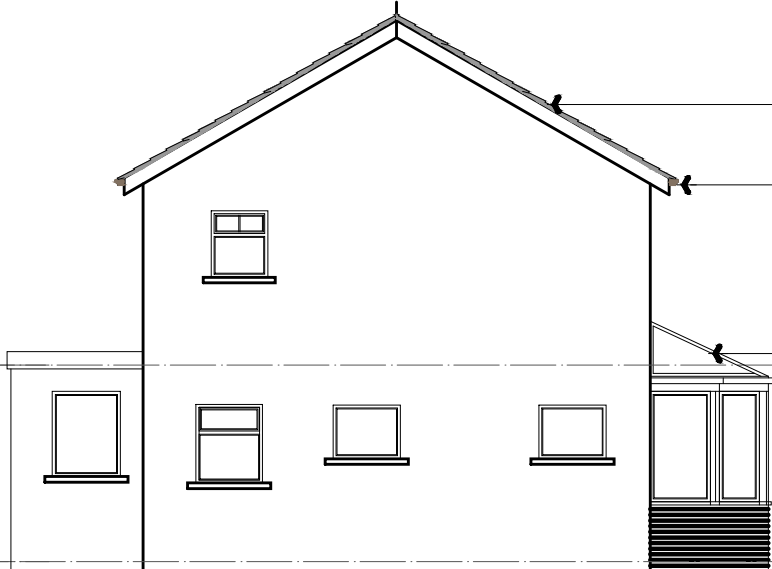

- MARLEY MODERN SMOOTH GREY TILES, WITH GREY RIDGE TILES MECHANICALLY FIXED
- PVC FACIAS AND SOFFIT WOOD GRAIN IN BLACK WITH BLACK GUTTERS AND DOWNPIPES
- REDDY BROWN FACING BRICKS WHERE INDICATED, THE REMAINDER IS SMOOTH WHITE RENDER
- FELT FLAT ROOF OVER PORCH AND GARAGE - TO BE REMOVED AS PART OF THE NEW WORKS
- WINDOWS ARE WOOD GRAIN UPVC
- DOOR IS BROWN UPVC



- BARGE BOARDS ARE BROWN WOOD GRAIN UPVC
- GUTTERS ARE BLACK SQUARE WITH BLACK ROUND DOWNPIPES
- CONSERVATORY IS A UPVC FRAME WITH POLYCARBONATE ROOF SYSTEM AND SINGLE BRICK DWARF WALL TO CILL LEVEL

F R O N T

S I D E

A 31.07.23 Title amended for LA Planner

Rev.	Date	Description
------	------	-------------

A.L.H. Design Services
Barley Cottage, Brewery Street, Longridge, Lancs
PR3 3NB, Tel & Fax : (01772) 785719

Client

Mr I Gibbs,
9 Hereford Drive,
Clitheroe,
Lancs,
BB7

Job/Scheme Title

SINGLE STOREY REAR
EXTENSION AND INTERNAL
RE-MODELLING

Drafting Title

EXISTING ELEVATIONS



- MARLEY MODERN SMOOTH GREY TILES, WITH GREY RIDGE TILES MECHANICALLY FIXED
- PVC FACIAS AND SOFFIT WOOD GRAIN IN BLACK WITH BLACK GUTTERS AND DOWNPIPES
- REDDY BROWN FACING BRICKS WHERE INDICATED, THE REMAINDER IS SMOOTH WHITE RENDER
- FELT FLAT ROOF OVER PORCH AND GARAGE - TO BE REMOVED AS PART OF THE NEW WORKS
- WINDOWS ARE WOOD GRAIN UPVC



R E A R

S I D E

Job/Scheme Number	Drafting Number
-------------------	-----------------

0695/93

Drawing No 06A

Scale	Date	Drafter	Checked
-------	------	---------	---------

1 / 100 | July 23 | a.t.l-h. |