

1 ANNEX PROPOSED GROUND FLOOR Copy 1
1 : 25

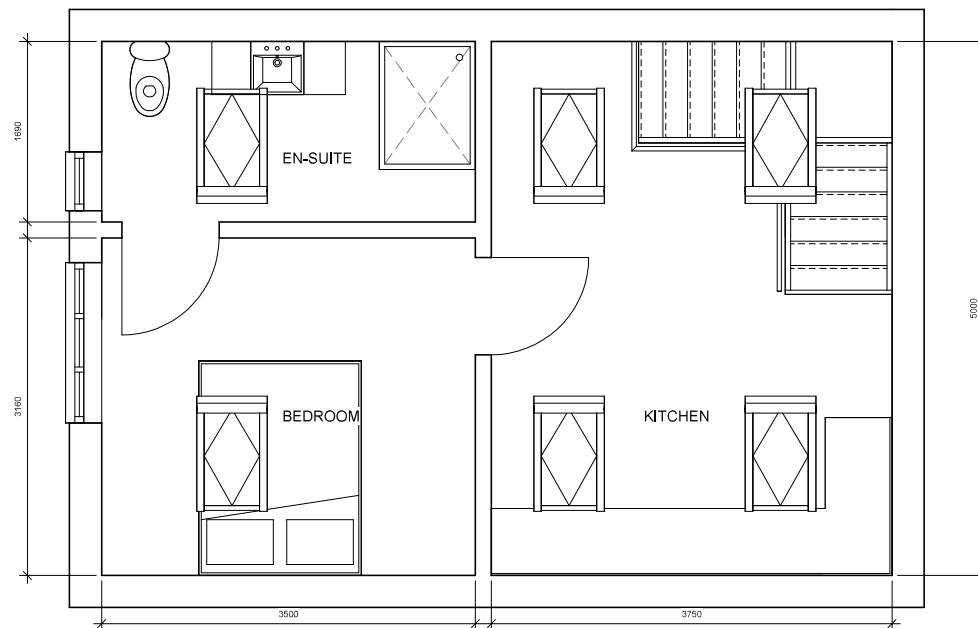

2 ANNEX FIRST FLOOR
1 : 25

Peter Hitchen
Architects

Marathon House
The Sidings Business Park
Whalley, BB7 9SE

01254 823 885

www.peterhitchenarchitects.co.uk

NOTES:

**RED BRICK PLINTH
K-REND FINISH
UPVC WINDOW FRAMES**

No.	Description	Date

CLIENT:

**TOM O'NEILL,
13 CLITHEROE ROAD,
WHALLEY, BB79AA**

PROJECT:

**PROPOSED REAR & SIDE
EXTENSION**

SHEET:

**ANNEX PROPOSED FLOOR
PLANS**

Project number PHA/869

Date 11/07/2023

Drawn by AW

Checked by PH

A2.7

Scale 1 : 25

Sheet size A1