

NOTES:

**RED BRICK PLINTH  
K-REND FINISH  
UPVC WINDOW FRAMES**

No.	Description	Date

CLIENT:

**TOM O'NEILL,  
13 CLITHEROE ROAD,  
WHALLEY, BB79AA**

PROJECT:

**PROPOSED REAR & SIDE  
EXTENSION**

SHEET:

**PROPOSED FLOOR PLAN &  
ELEVATIONS**

Project number PHA/869

Date 11/07/2023

Drawn by AW

Checked by PH

**A2.6**

Scale 1 : 50

Sheet size A1

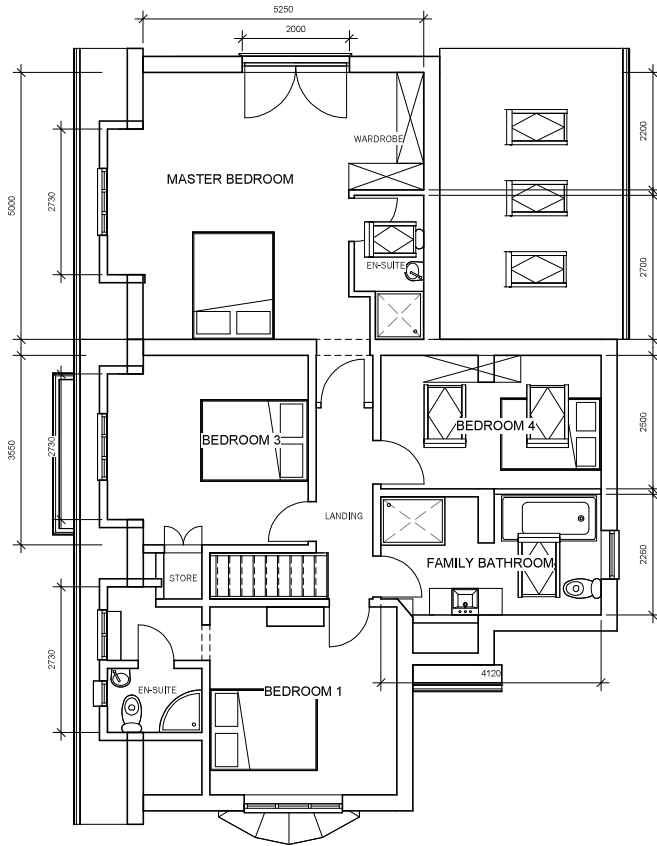

**1** PROPOSED FIRST FLOOR  
1 : 50



**3** PROPOSED EAST  
1 : 50



**2** PROPOSED SOUTH  
1 : 50