

EXISTING PLANS & ELEVATIONS

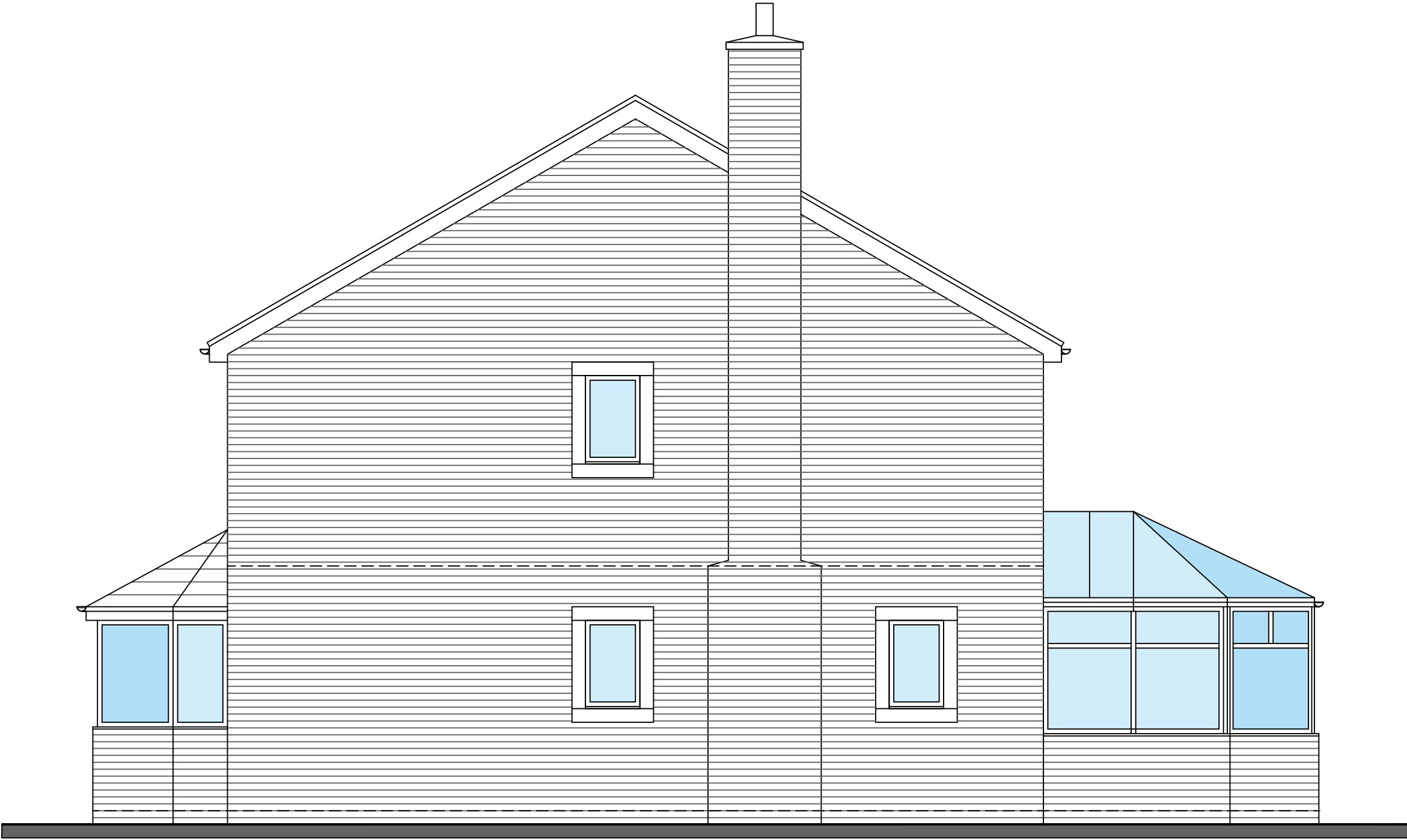

1:50 EXISTING REAR ELEVATION



1:50 EXISTING SIDE ELEVATION

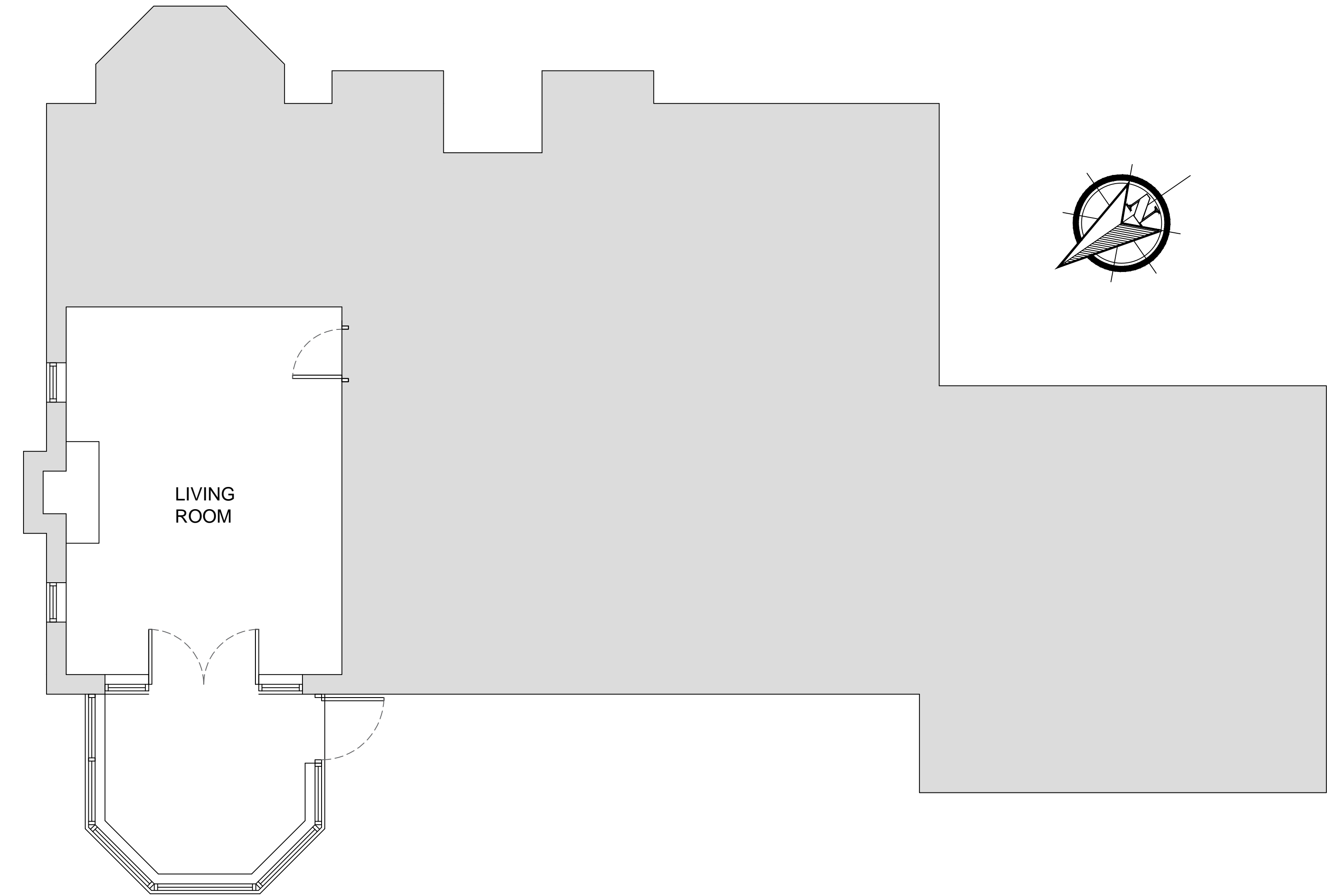

1:50 EXISTING GROUND FLOOR PLAN

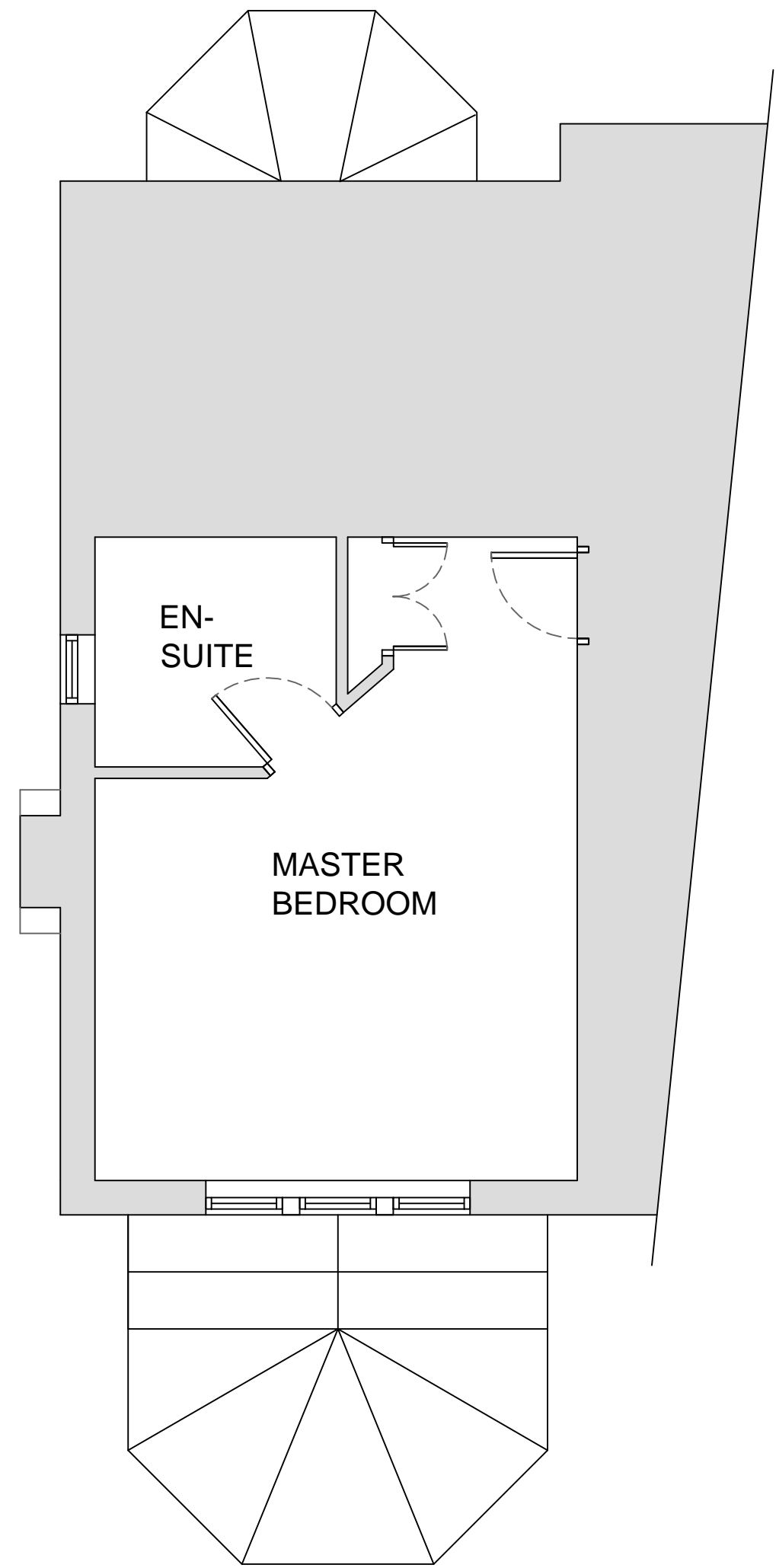

1:50 EXISTING PART FIRST FLOOR PLAN

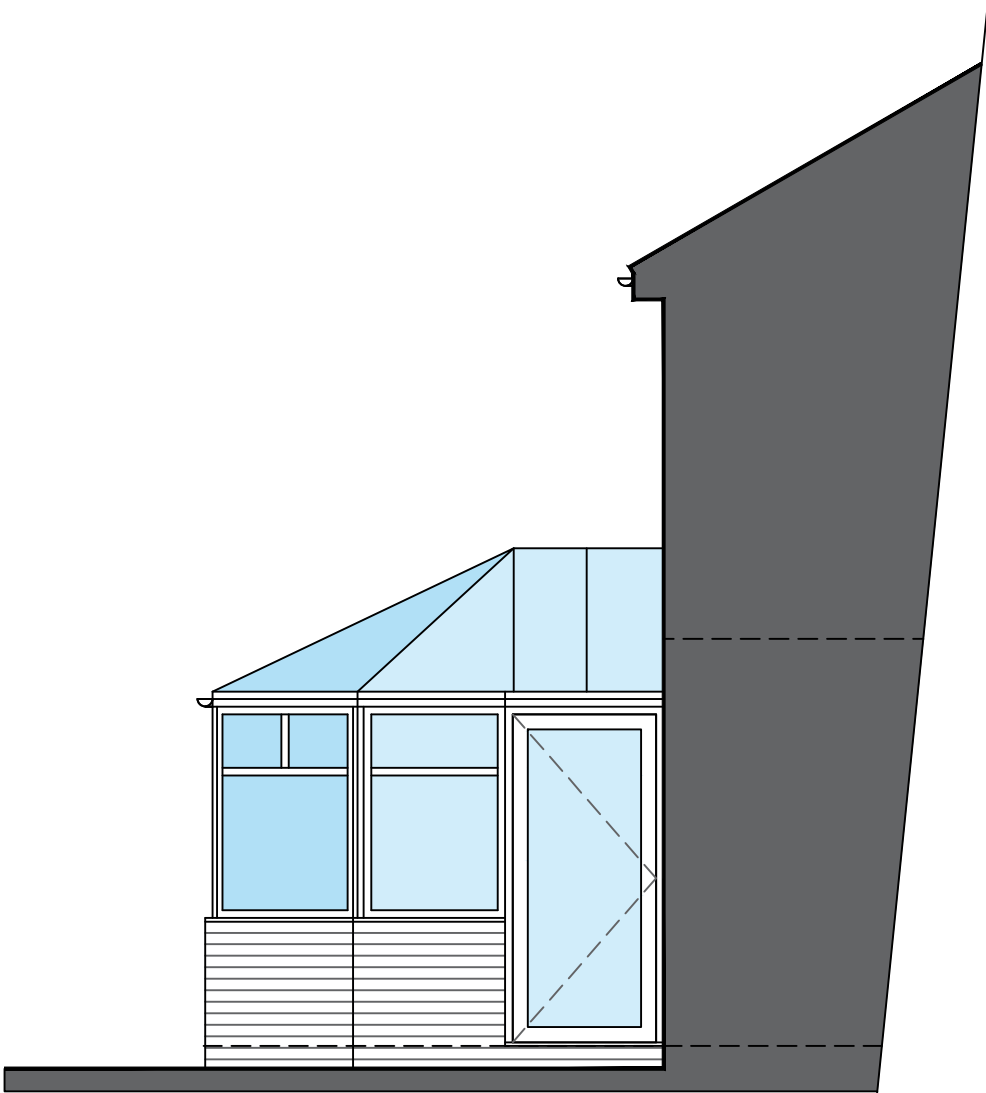

1:50 EXISTING SIDE ELEVATION

THIS DRAWING AND ITS CONTENTS ARE AND REMAIN THE COPYRIGHT OF LINDSAY F ORAM CHARTERED ARCHITECT LIMITED. DO NOT SCALE. IF IN DOUBT SEEK CLARIFICATION.

Lindsay F Oram BA(Hons), BArch, ARB, RIBA

Chartered Architect

FYCreatives
154-158 Church Street
Blackpool
Lancashire
FY1 3PS
T: 01429 194983
oramarchitect@gmail.com

CLIENT
CLASSIC CONSERVATORY ROOF SYSTEM LTD

PROJECT
PROPOSED REPLACEMENT CONSERVATORY
1 BRAMBLES CLOSE
CLITHEROE
LANCASHIRE

DRAWING TITLE
EXISTING PLANS & ELEVATIONS
DATE
JULY 2023
DRAWN
LFO
SCALE B1 A1
1:50
DRAWING NUMBER
719-01
REV
-

<input type="checkbox"/> PRE-TENDER ISSUE	CONSTRUCTION ISSUE <input type="checkbox"/>
<input type="checkbox"/> TENDER ISSUE	AS-BUILT DRAWINGS <input type="checkbox"/>

PROPOSED REPLACEMENT CONSERVATORY WITH ROOF TERRACE
1 BRAMBLES CLOSE, BARROW, CLITHEROE, BB7 9BF