

PROPOSED PLANS & ELEVATIONS



1:50 PROPOSED REAR ELEVATION



1:50 PROPOSED SIDE ELEVATION

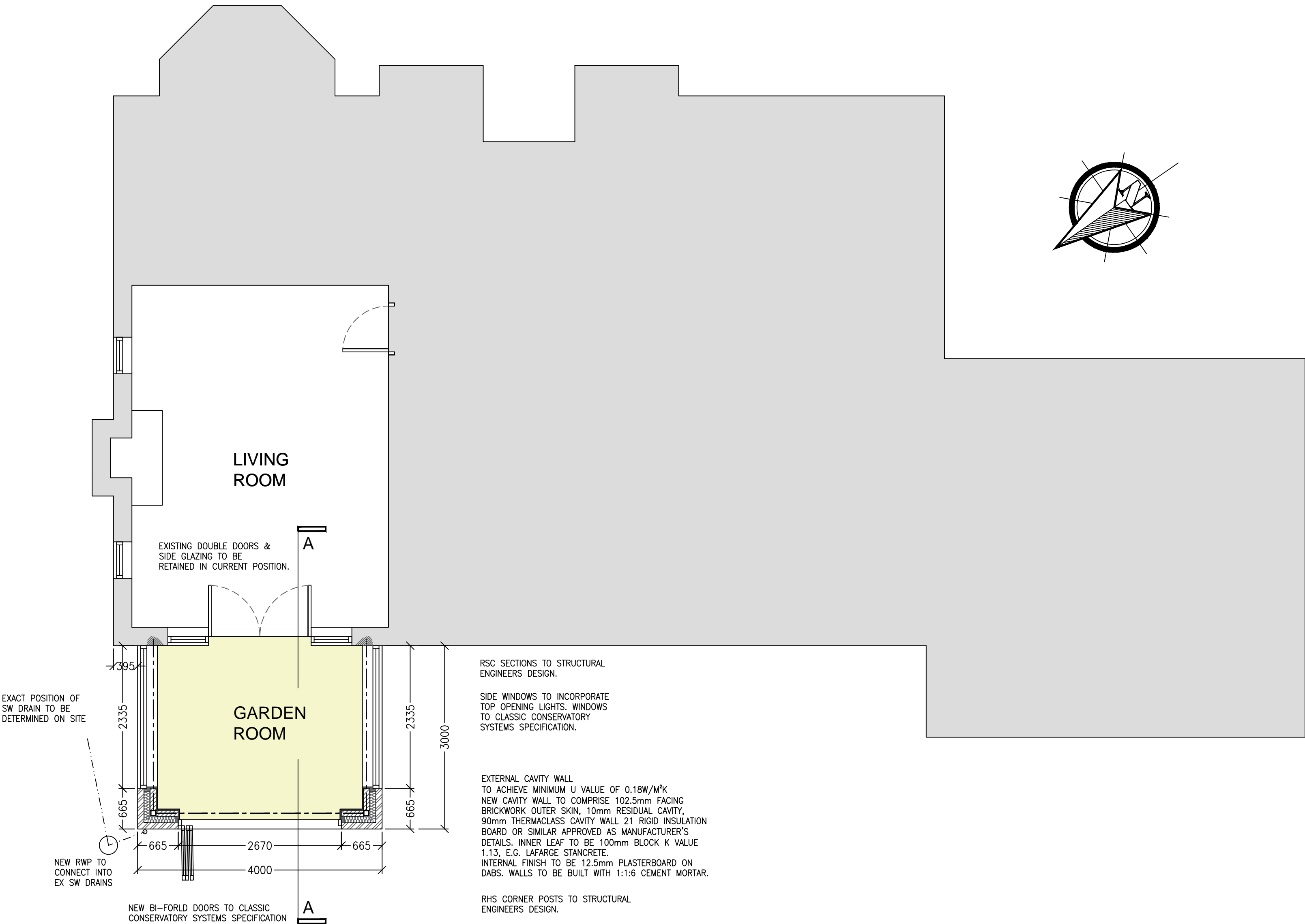

1:50 PROPOSED GROUND FLOOR PLAN

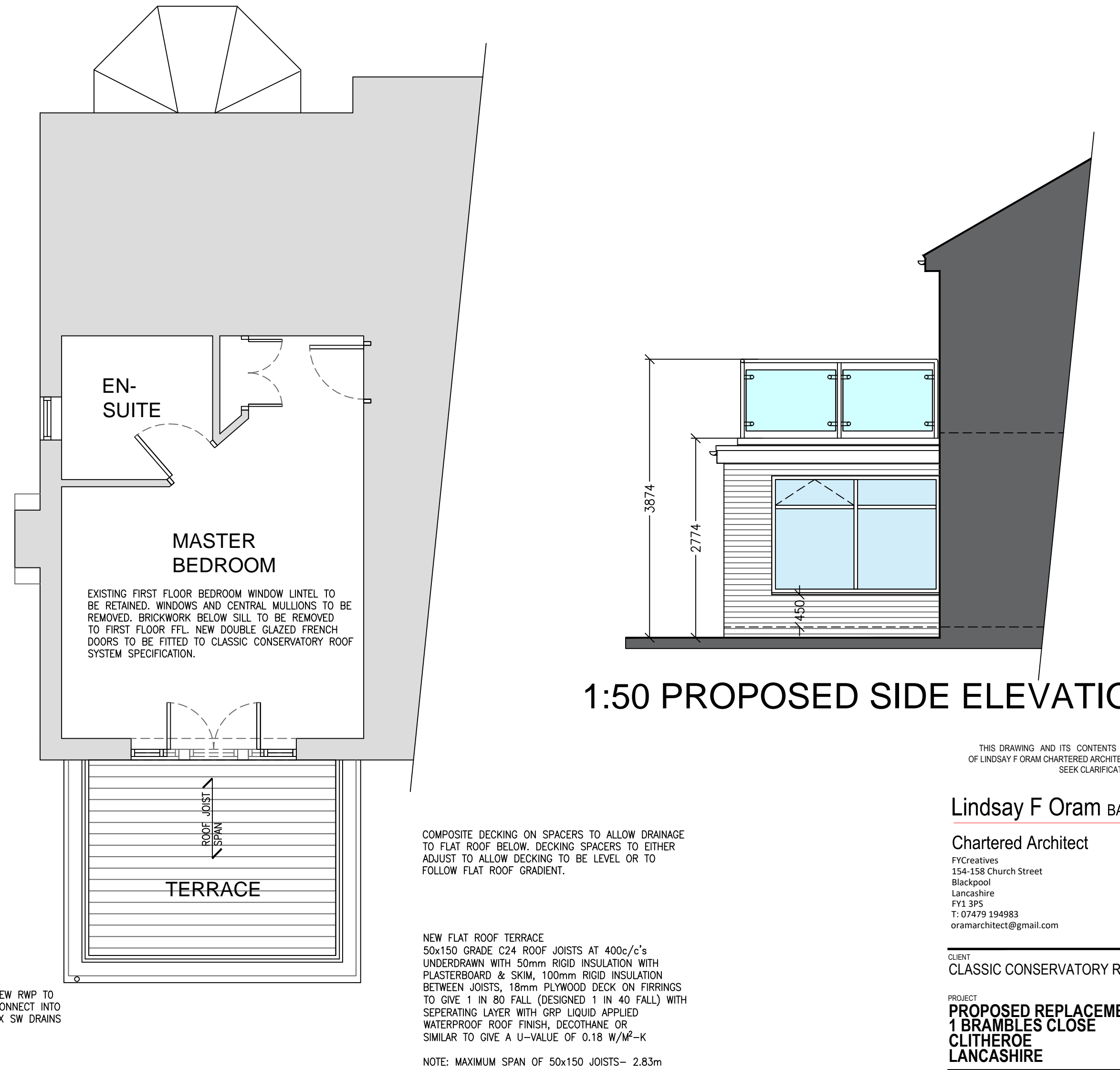

1:50 PROPOSED PART FIRST FLOOR PLAN

PROPOSED REPLACEMENT CONSERVATORY WITH ROOF TERRACE
1 BRAMBLES CLOSE, BARROW, CLITHEROE, BB7 9BF

THIS DRAWING AND ITS CONTENTS ARE AND REMAIN THE COPYRIGHT OF LINDSAY F ORAM CHARTERED ARCHITECT LIMITED. DO NOT SCALE. IF IN DOUBT SEEK CLARIFICATION.

Lindsay F Oram BA(Hons), BArch, ARB, RIBA

Chartered Architect
FYCreatives
154-158 Church Street
Blackpool
Lancashire
FY1 3PS
T: 07475 194983
oramarchitect@gmail.com

CLIENT
CLASSIC CONSERVATORY ROOF SYSTEM LTD

PROJECT
PROPOSED REPLACEMENT CONSERVATORY
1 BRAMBLES CLOSE
CLITHEROE
LANCASHIRE

DRAWING TITLE
PROPOSED PLANS & ELEVATIONS

DATE
JULY 2023

DRAWING NUMBER
719-02

SCALE @ A1
1:50

REV
B

PRE-TENDER ISSUE
TENDER ISSUE
CONSTRUCTION ISSUE
AS-BUILT DRAWINGS