

This drawing is to be read in conjunction with all relevant Architect, consultant and specialist drawings and specifications. The Architect is to be notified of any discrepancies before proceeding. Do not scale from this drawing. All dimensions and levels are to be checked on site. This drawing is subject to copyright. All work carried out before Planning and Building Permission has been granted is at the contractor/clients risk.

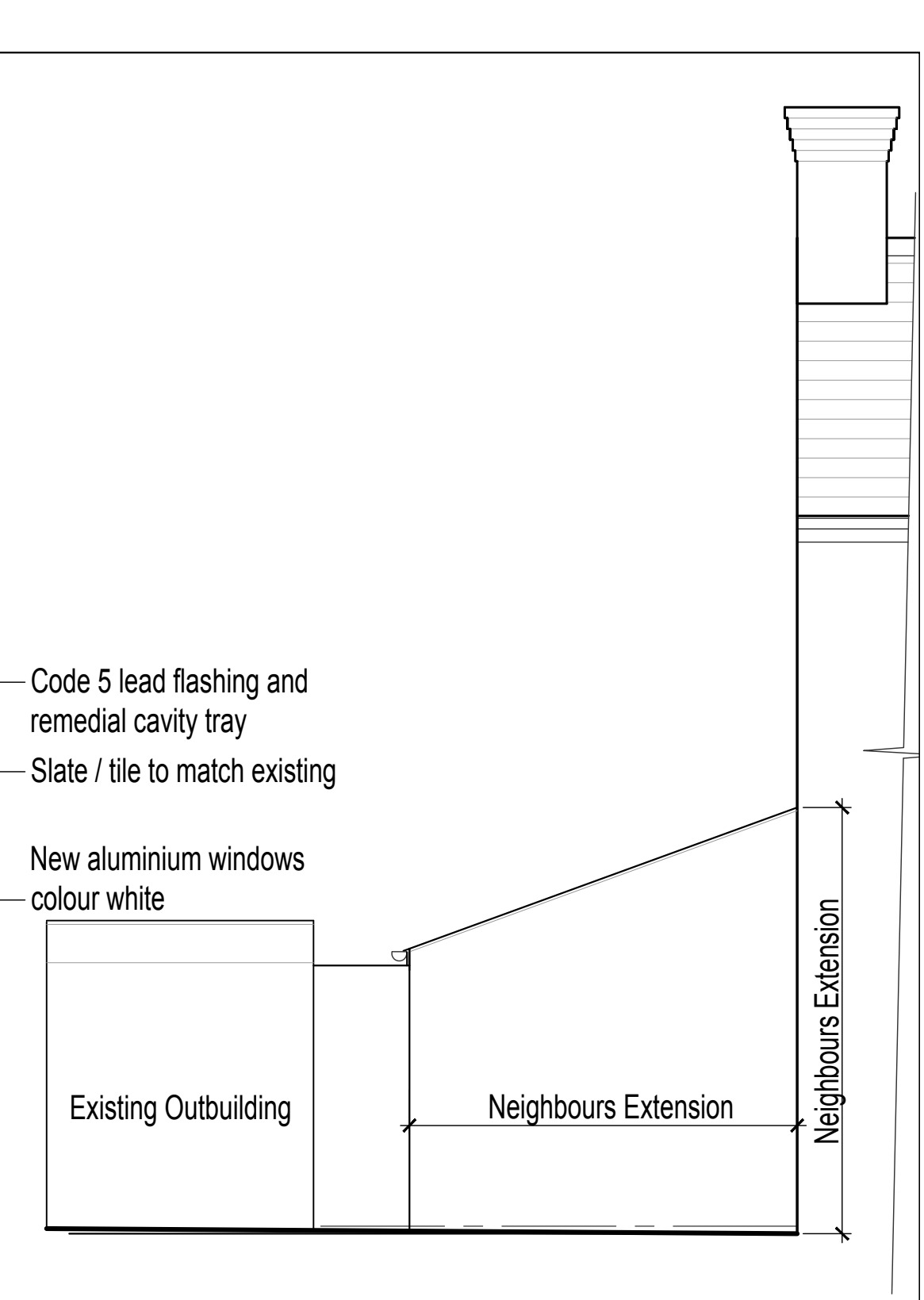
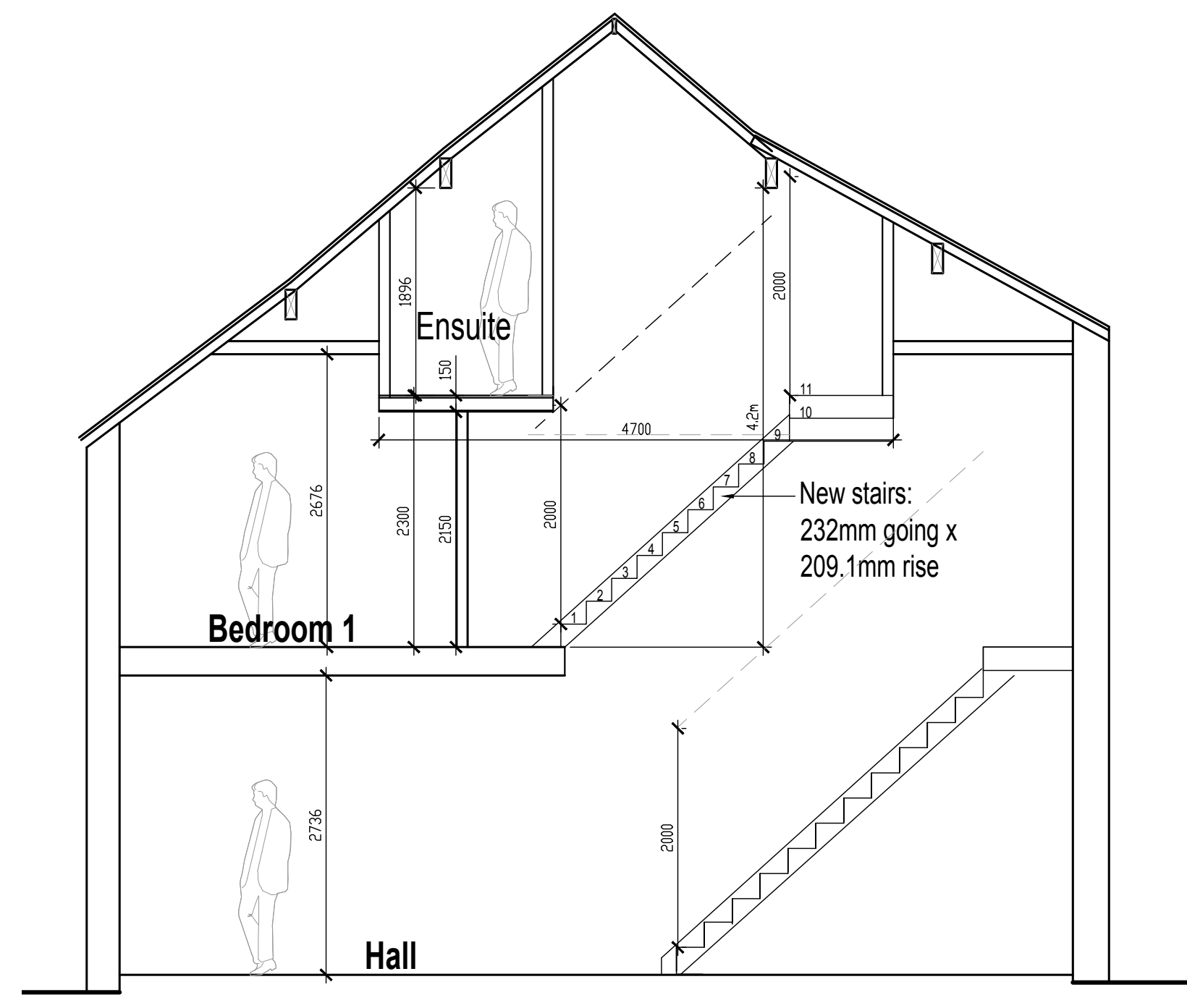
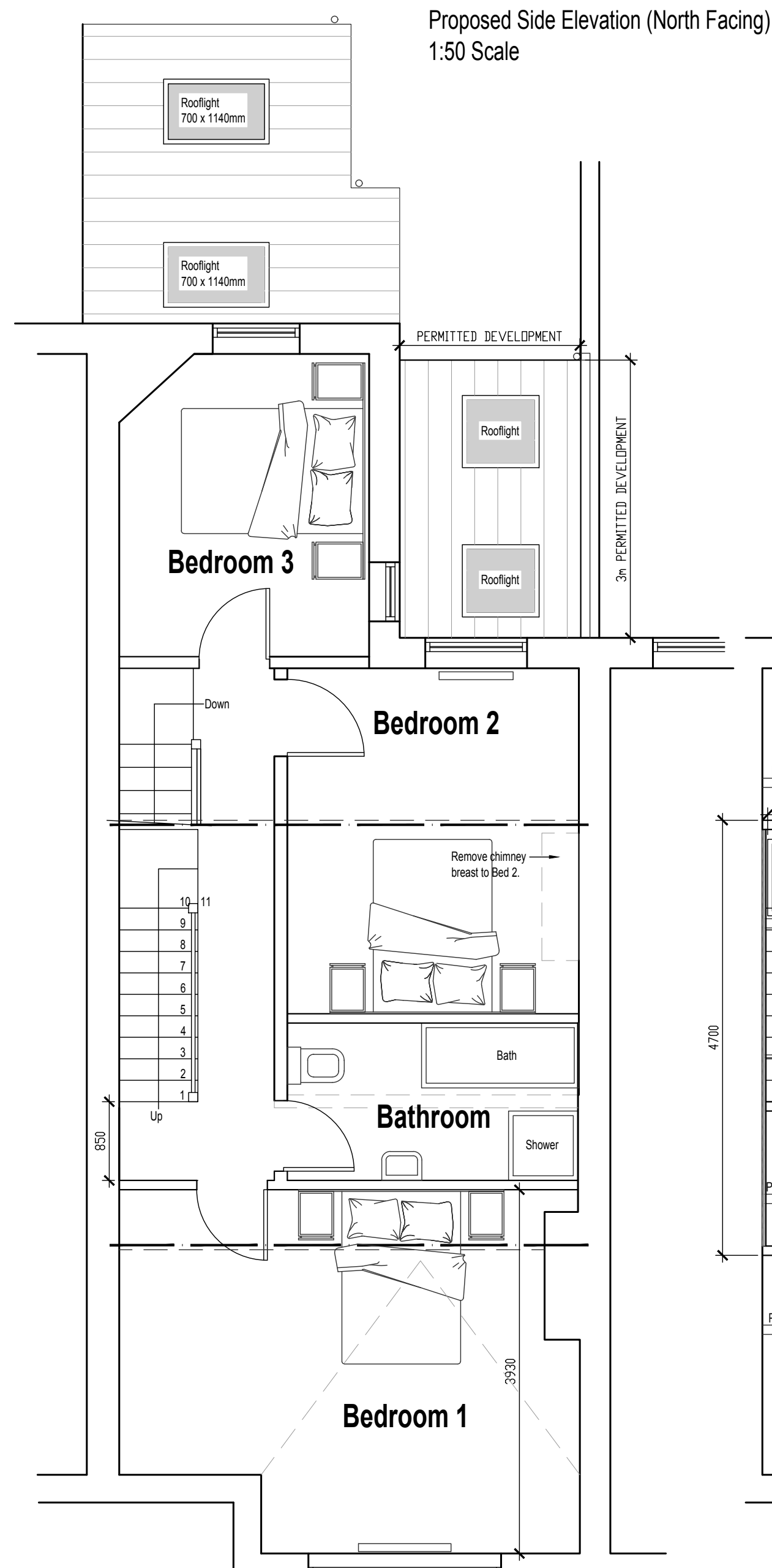
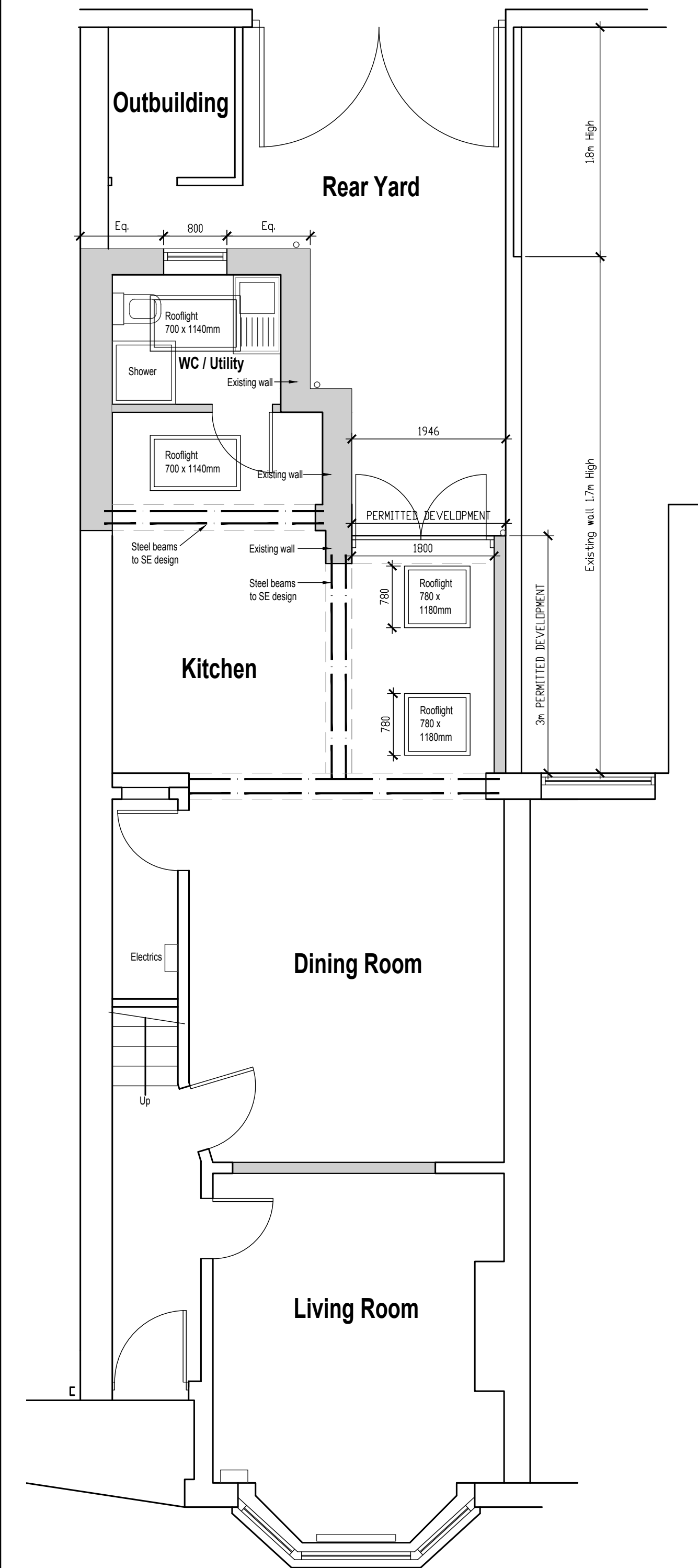

Rev E: Alterations for Planning re-submission - following discussions with Client. 27.07.2023 Craig Harrison  
Rev D: Alterations for Planning re-submission. 27.07.2023 Craig Harrison  
Rev C: Updated for Planning re-submission. 12.06.2023 Craig Harrison  
Rev B: Extension reduced in size. 06.06.2023 Tom Sherrington  
Rev A: Rear door and rooflight dimensions added, as requested by RVBC. 03.04.2023 Craig Harrison

Client: Lisa Taylor

Job Title: 95 King Street, Whalley, BB7 9SW

Drawing Title: Proposed Floor Plans and Elevations

Scale: Various @ A1 Date: Feb 2023 Drawn: Craig Harrison

spa ARCHITECTS

SUNDERLAND PEACOCK & ASSOCIATES LTD.  
HAZELMERE, PIMICO ROAD, CLITHEROE  
LANCASHIRE, BB7 2AG  
T: 01200 423178 F: 01200 427328  
E: info@sunderlandpeacock.com  
www.sunderlandpeacock.com

6842-002 REV E