

Horizontal section through existing (unauthorised) shower room/ bed widow @ 1:5
N.B. Some details are assumed/ unknown

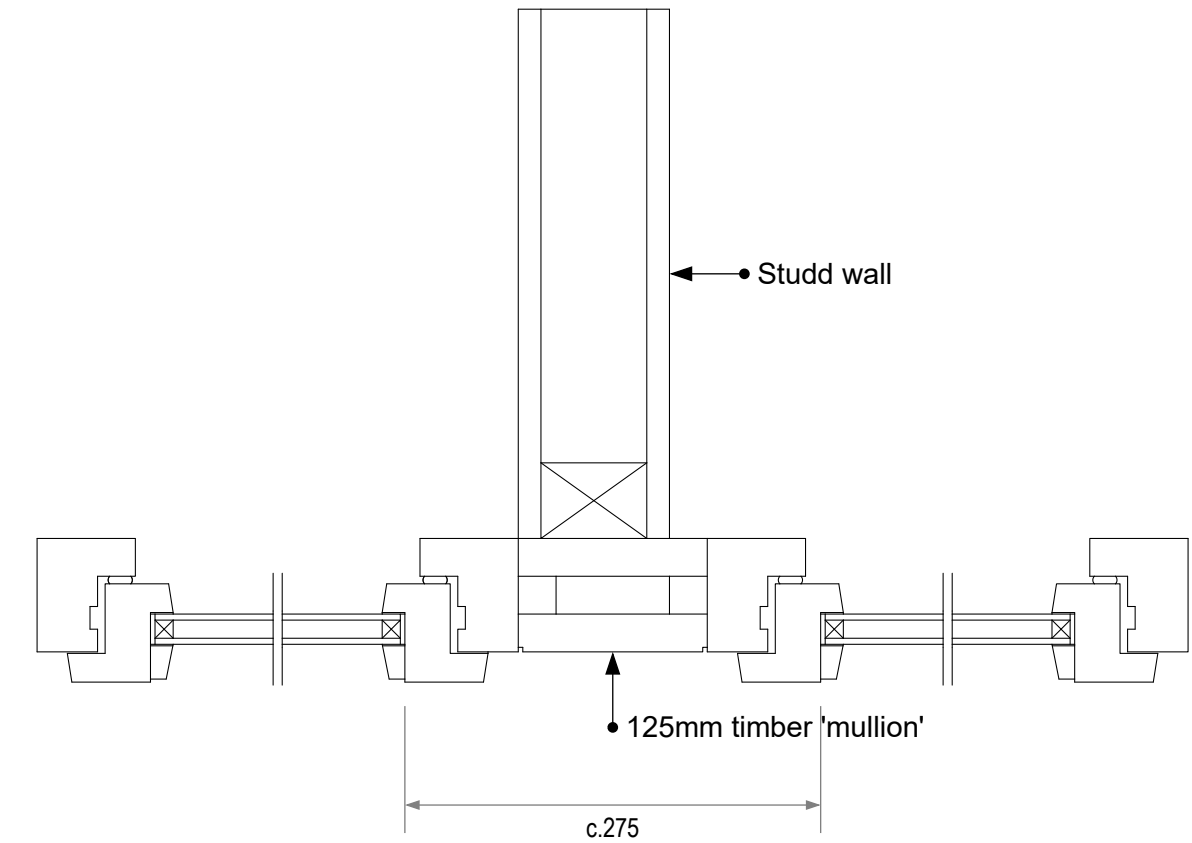

Horizontal section through proposed shower room/ bed widow @ 1:5

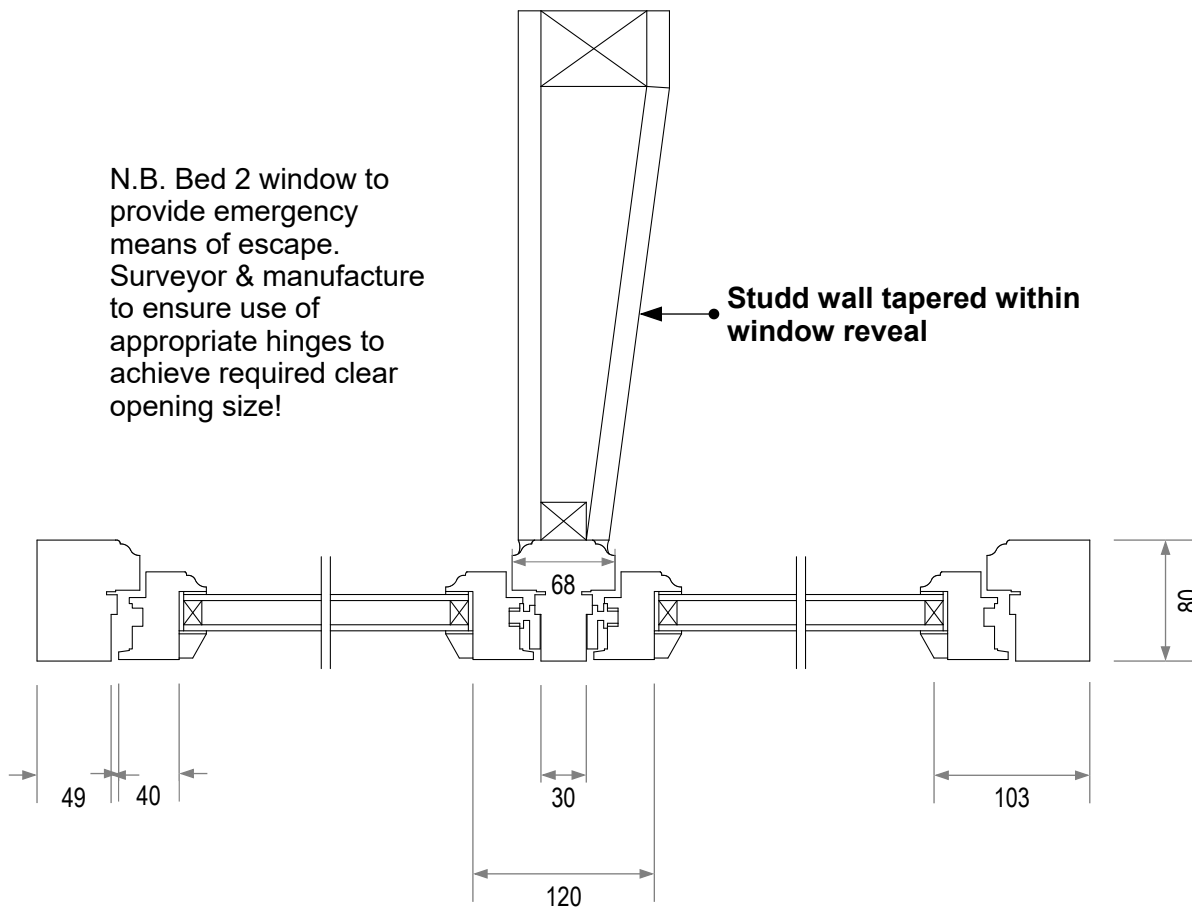

N.B. Bed 2 window to provide emergency means of escape. Surveyor & manufacture to ensure use of appropriate hinges to achieve required clear opening size!

Horizontal section through proposed single light kitchen widow @ 1:5

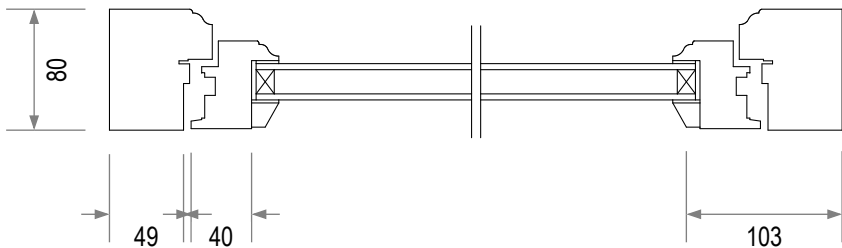

Horizontal section through proposed two light kitchen widow @ 1:5

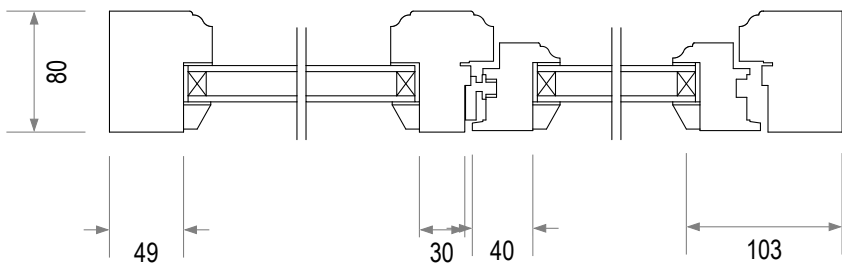

Vertical sections through opening & fixed lights @ 1:5

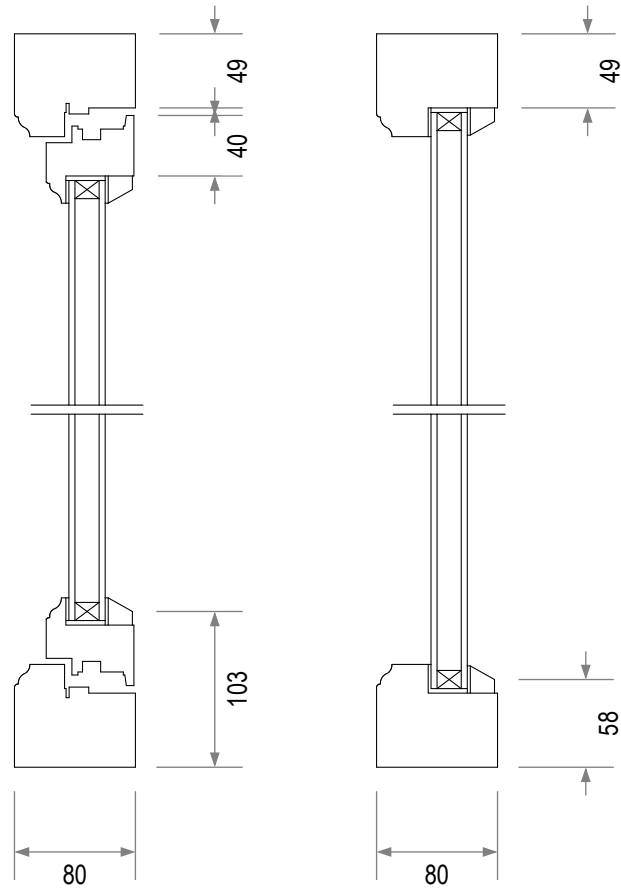

IMPORTANT NOTES

All windows to be timber with a traditional painted finish. Ironmongery to applicant's specification.

Perimeter of windows/ door to be sealed with an over paintable sealant e.g. Traditional trowelling mastic or geocel 201.

All double-glazed units to be 24mm (4+16+4mm) with non-reflective spacer bars (e.g. warm edge or colour matched to paint).

All windows/ door to be set no further forward within reveals than existing.

Drawing to be read in conjunction with planning conditions & all other approved drawings.

NOTES

This drawing is for the following purpose(s) only:

A - Listed Building Consent

Do not scale. This is not a working drawing. Contractors must check all measurements on-site prior to preparing quotations/ contracts starting work and ordering materials. Any significant errors or discrepancies must be reported to HPD in writing immediately.

All work to be completed to the satisfaction of Building Control using appropriate materials.

All dimensions in millimetres, unless otherwise stated.

© Heritage Planning Design Ltd. Not to be reproduced or amended without prior written permission.

HPD

Heritage Planning Design Ltd

Cringleford, Gawthorpe La, Bingley, BD16 4DE

Title: Window details

Scale: 1:5 @ A3

Rev: 0

No: 0426 03

Date: 29/03/2023

Client: Mr J Young

Site address: Primrose Cottage, 4 Main Street, Bolton by Bowland, BB7 4NW

