

PROPOSED FRONT ELEVATION.

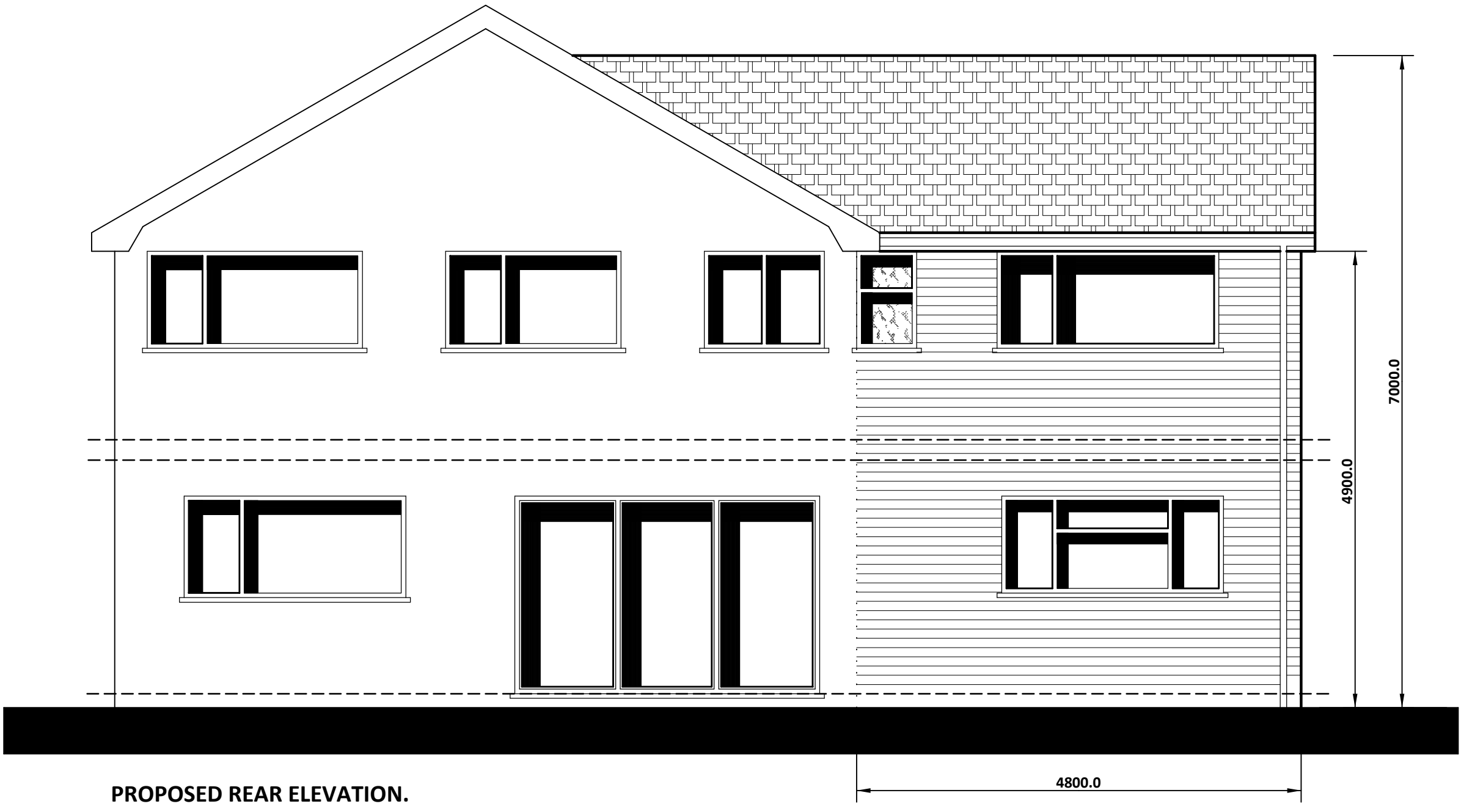

PROPOSED REAR ELEVATION.

ROOF TILES TO MATCH EXISTING.  
BRICKWORK AND 'K' REND FINISH  
TO MATCH EXISTING.

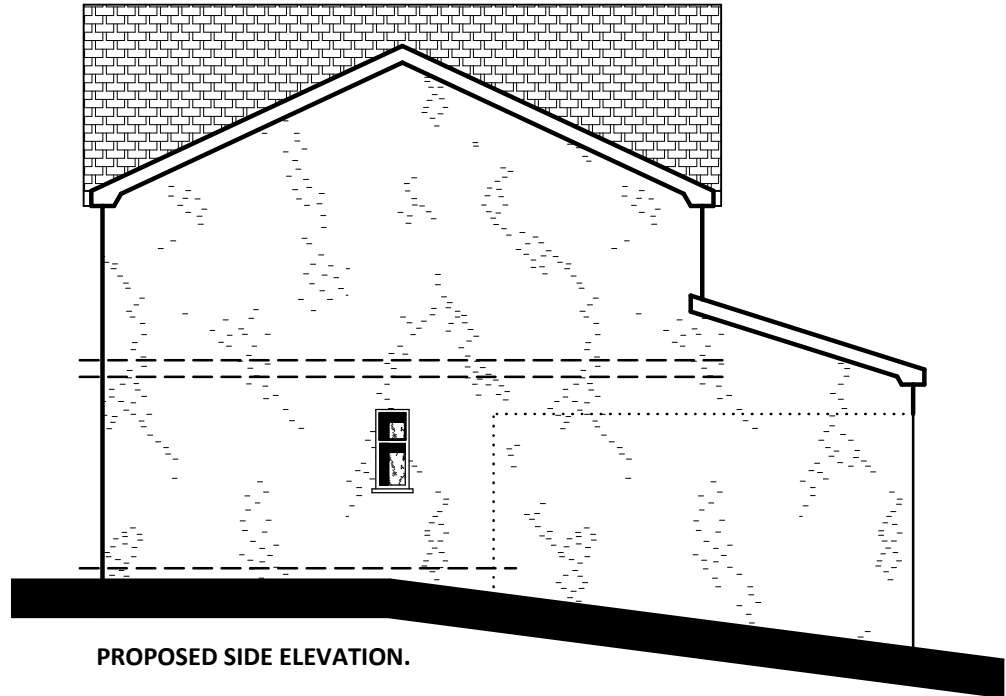

PROPOSED SIDE ELEVATION.

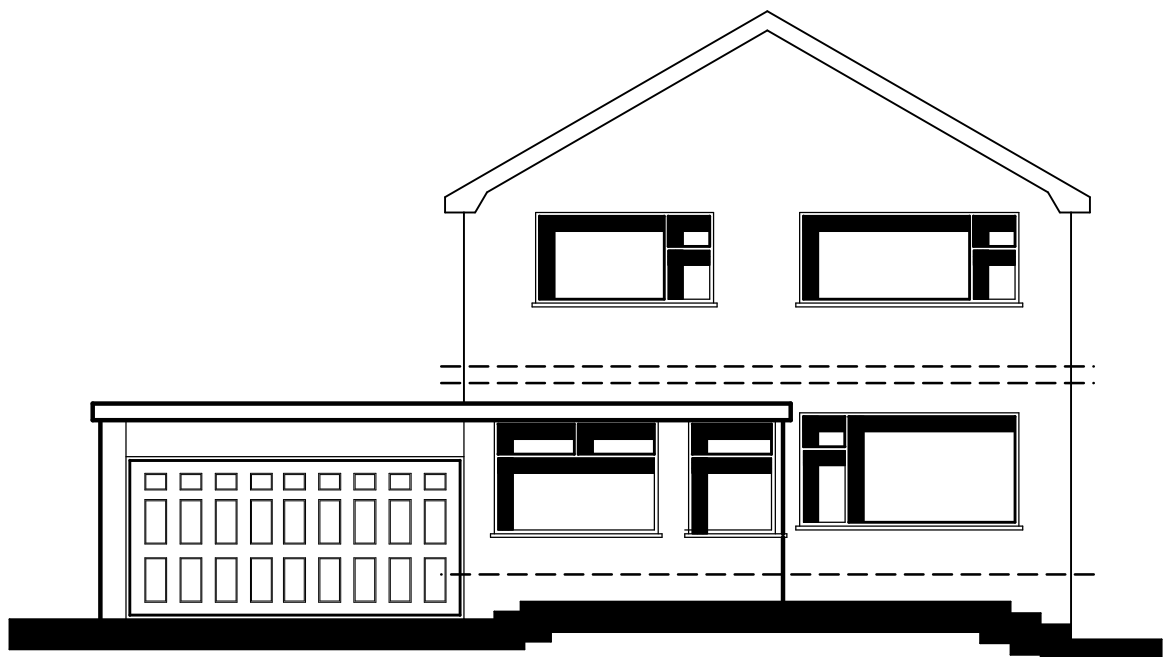

existing front elevation.



existing rear elevation.

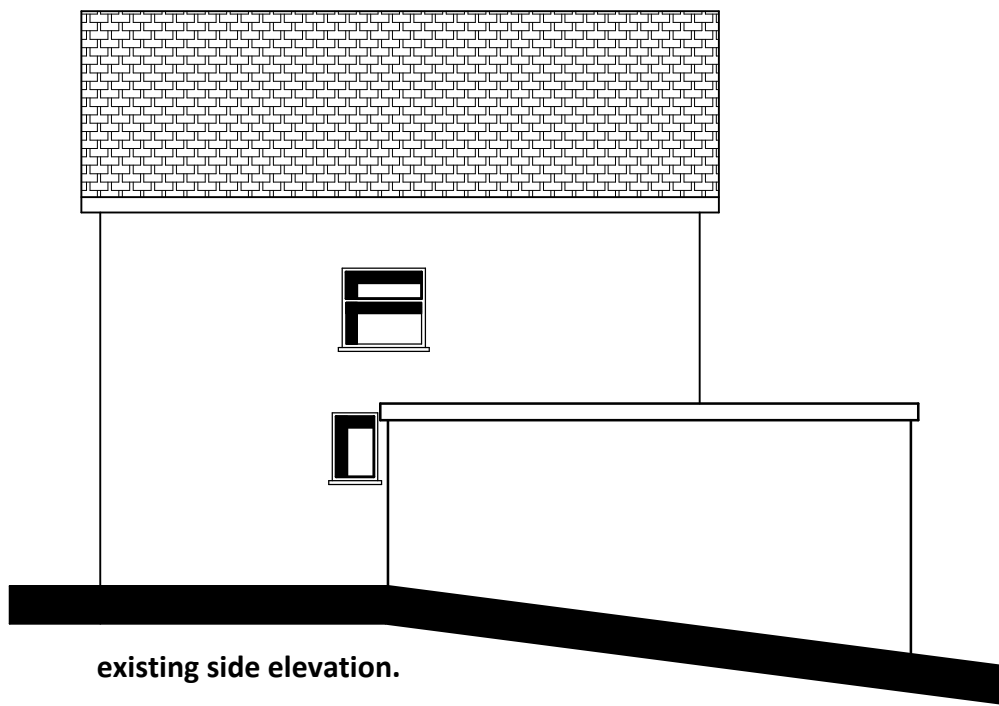

existing side elevation.

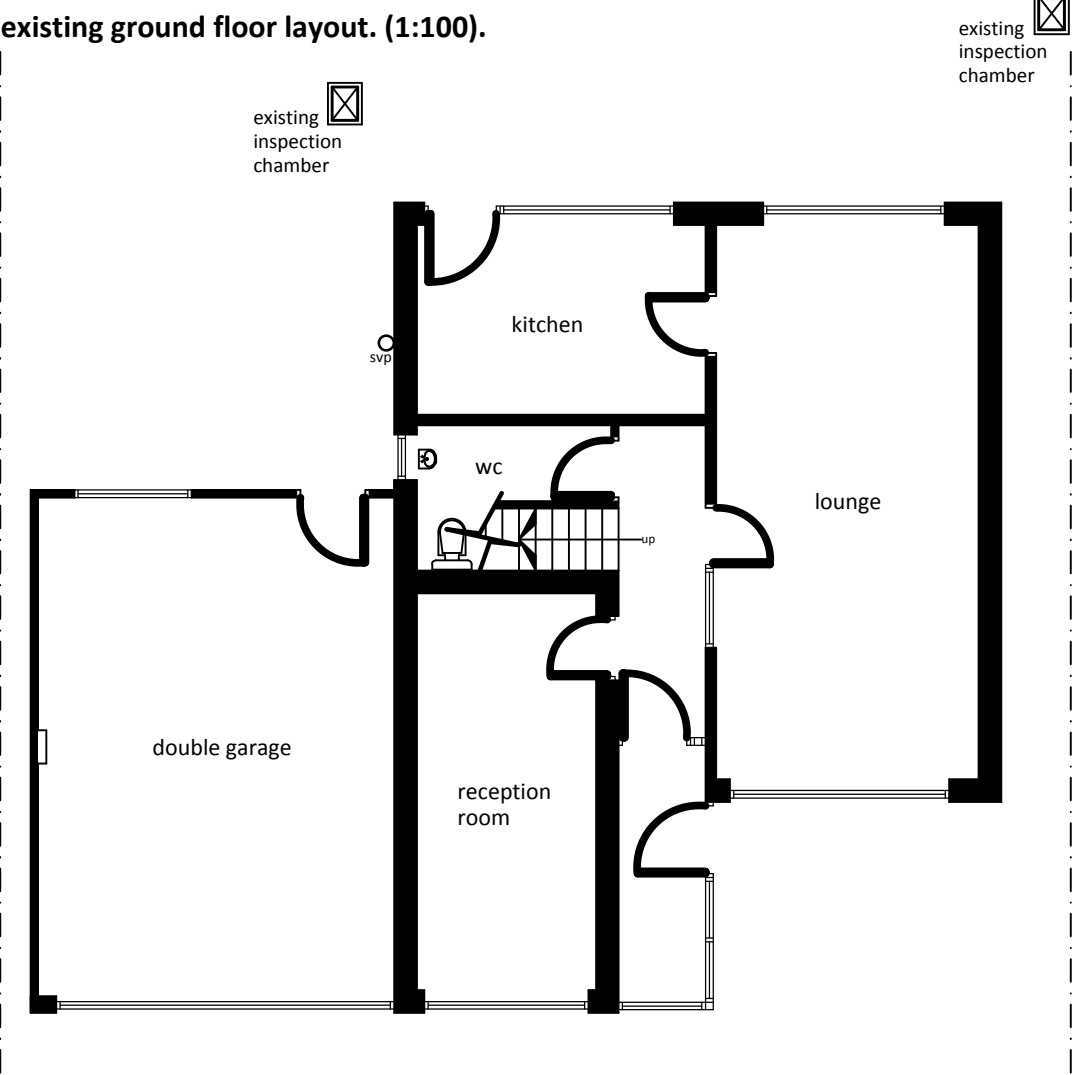

existing ground floor layout. (1:100).

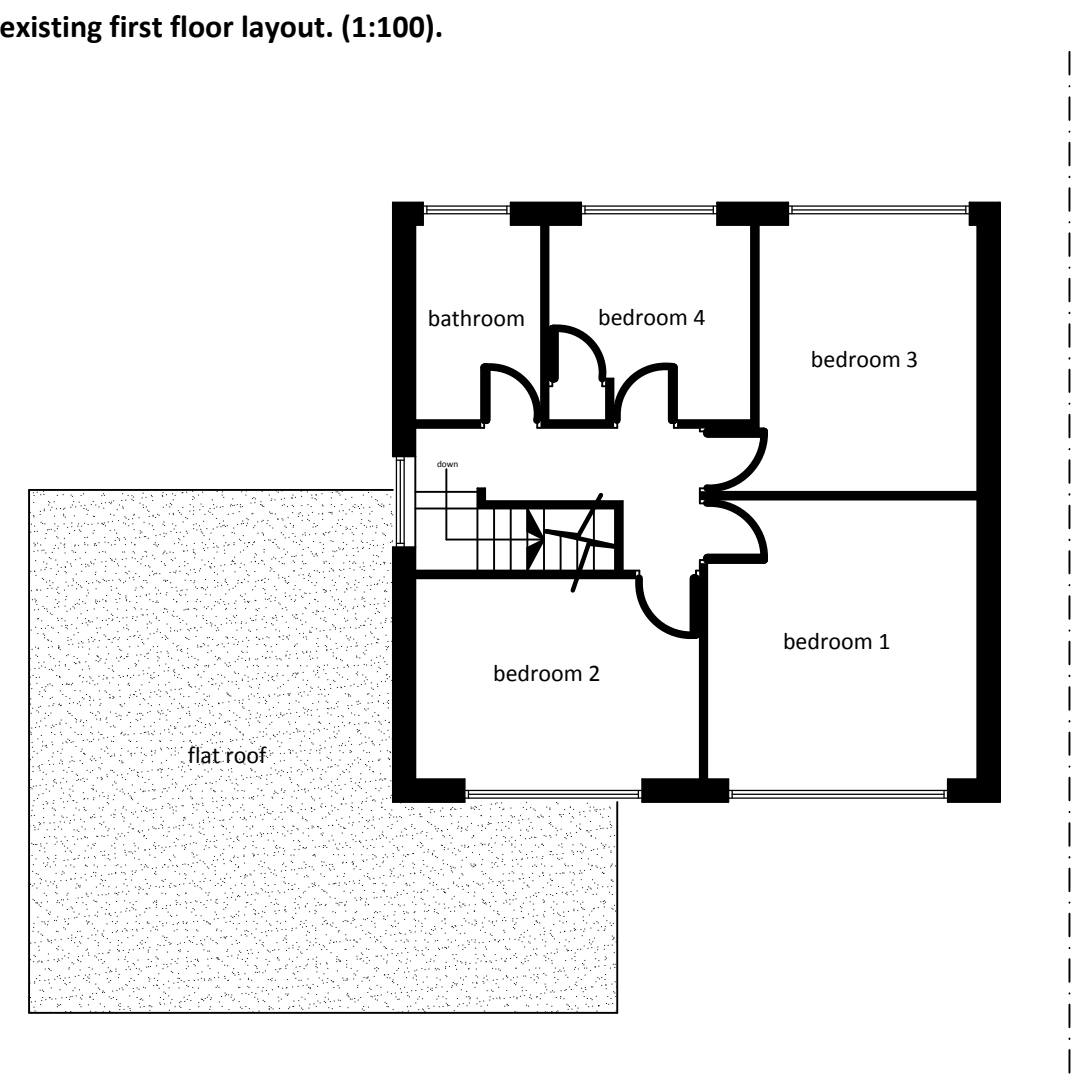

existing first floor layout. (1:100).

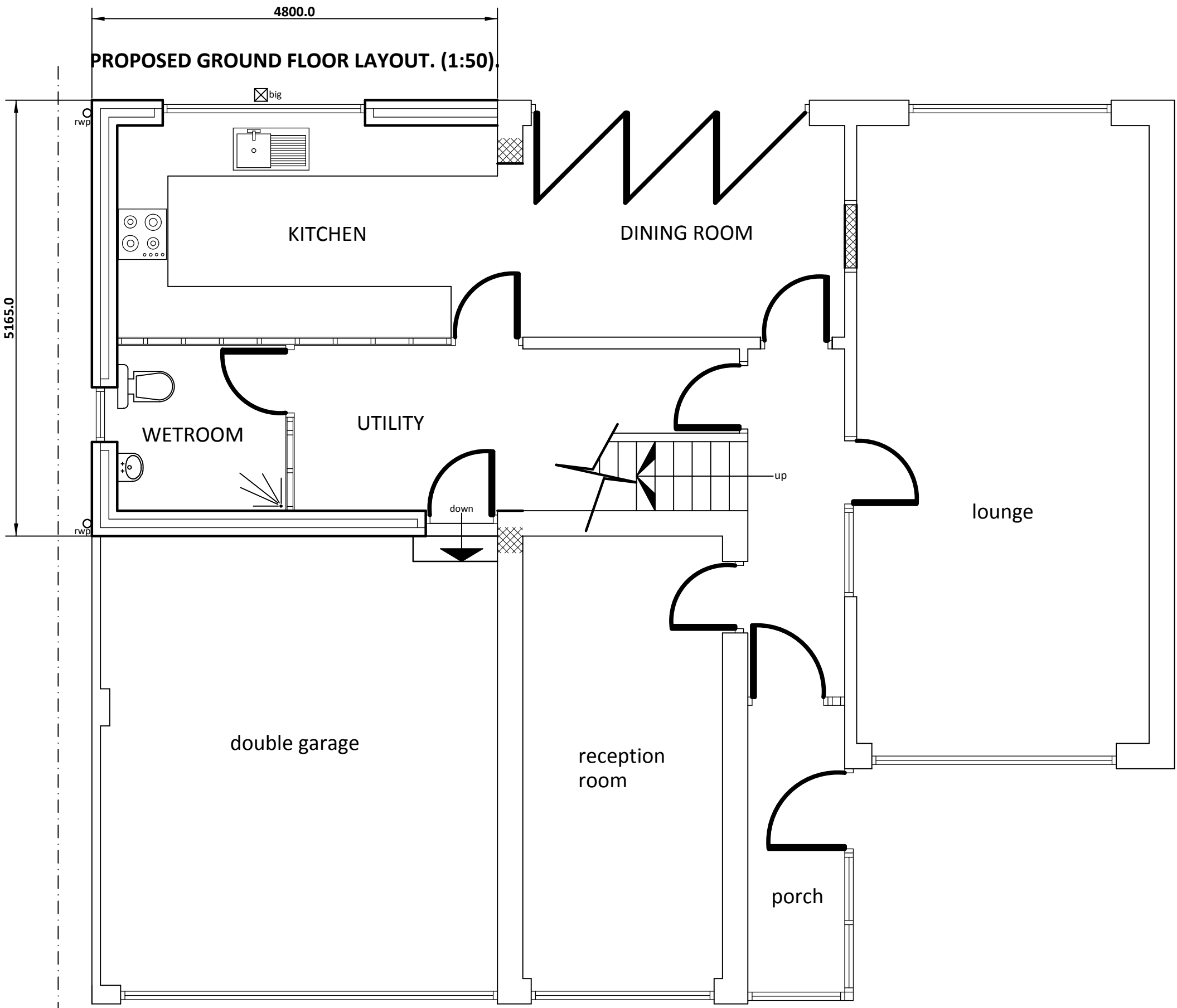

PROPOSED GROUND FLOOR LAYOUT. (1:50).

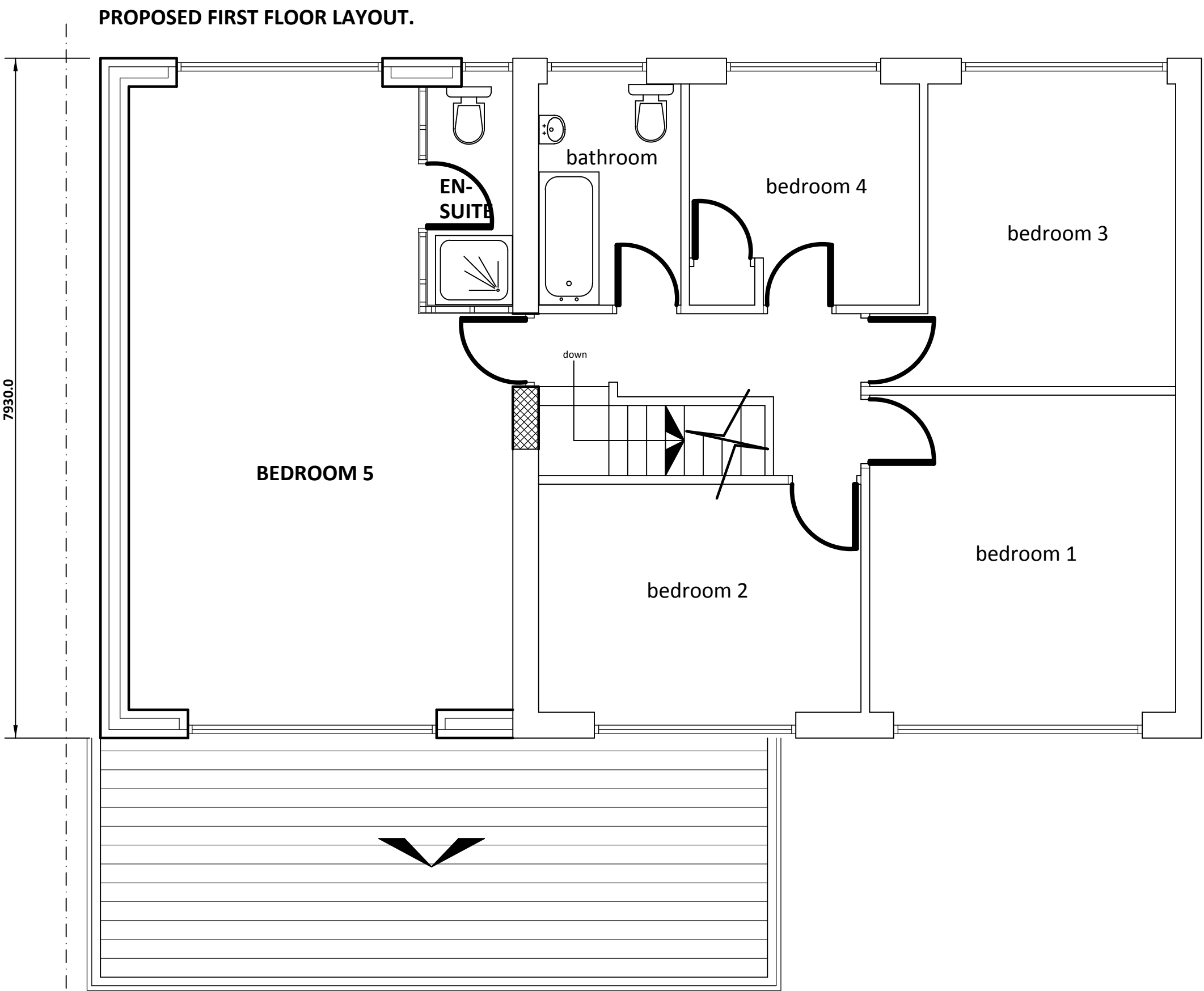

PROPOSED FIRST FLOOR LAYOUT.

Client:  
**MRS MEHZABEEN BAGAS.**

Project:  
**ERECTION OF DOUBLE STOREY EXTENSION TO SIDE  
AND MODIFICATION TO EXISTING FRONT FLAT ROOF.**

Location:  
**42 KNOWSLEY ROAD WEST  
CLAYTON-LE-DALE, BB1 9PW.**

Date / Scale:  
**July 2023. Scale: 1:50, 1:100.**

Revision:

1m 2m 3m

Copyright:

**Khalid Khan & Associates**  
Surveyors & Architectural Consultants  
MAJID HOUSE: 109 WHALLEY RANGE  
BLACKBURN, LANCASHIRE, BB1 6EE  
t: 01254 54464 m: 07798 686430  
e: khalid@kassoc.co.uk  
w: khalidkhanassociates.co.uk

Drawing No:  
**041/07/23/42/@A1**