

1 PROPOSED EAST OF OUTBUILDING

1 : 25

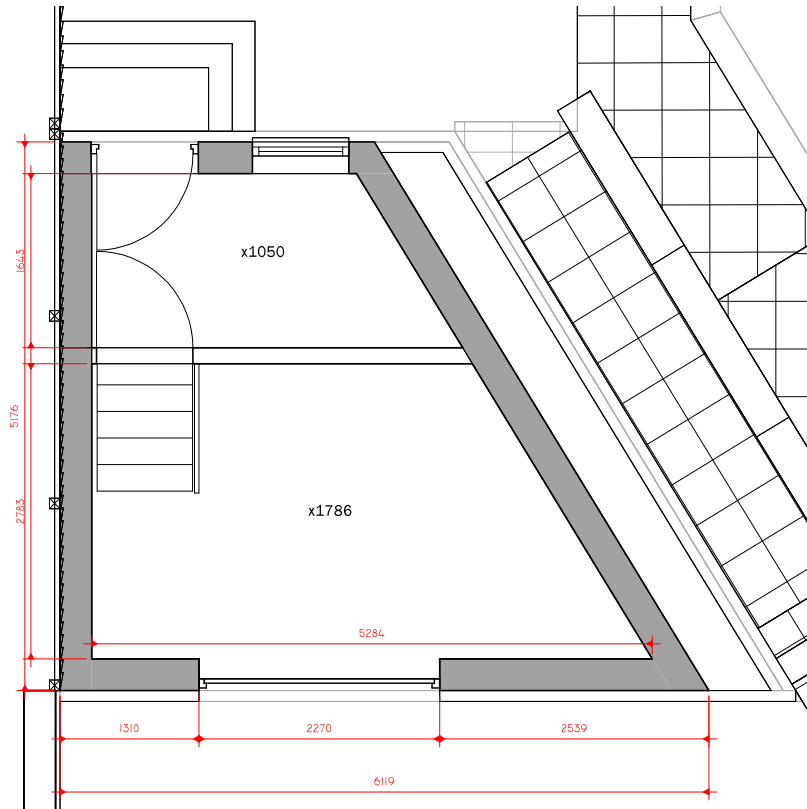

1 PROPOSED FIRST FLOOR OF OUTBUILDING

1 : 25

x1786

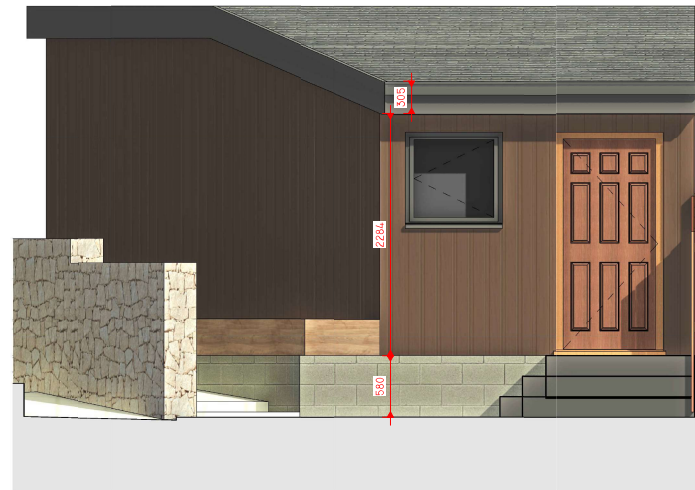

2 PROPOSED NORTH OF OUTBUILDING

1 : 25

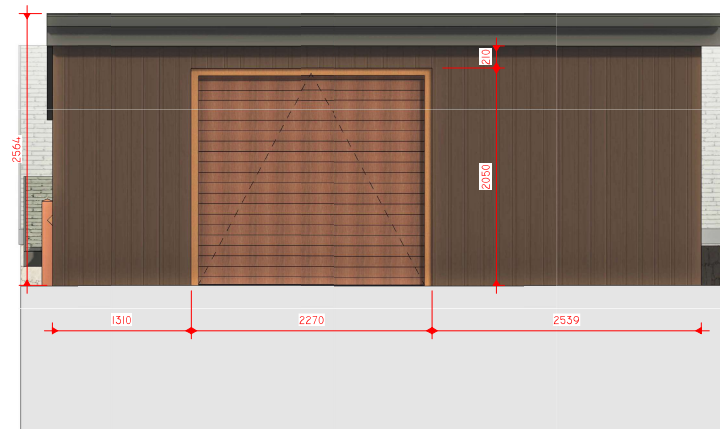

4 PROPOSED SOUTH OF OUTBUILDING

1 : 25

Peter Hitchen  
Architects

Marathon House  
The Sidings Business Park  
Whalley, BB7 9SE

01254 823 885

[www.peterhitchenarchitects.co.uk](http://www.peterhitchenarchitects.co.uk)

NOTES:

Refer to the heritage statement, location plan and other drawings submitted with the application.

Material notes  
Building is clad with vertical timber boarding  
EPDM roof  
Power coated garage door  
uPVC doors and windows

No.	Description	Date

CLIENT: Clive Hutchinson  
The Old Reading Room  
Main Street  
Gisburn  
BB7 4EZ

PROJECT: PROPOSED DOMESTIC  
STORE TO REPLACE  
EXISTING SHED

SHEET:  
PROPOSED FLOOR PLAN AND  
ELEVATIONS OF OUTBUILDING

Project number PHA/861

Date 20/06/2023

Drawn by JS

Checked by PH

A2.5

Scale 1 : 25

Sheet size A1