

| |
|-------------------------------------------------------------------------|
| › IMPORTANT |
| › c This drawing is copyright and remains the property of this practice |
| › Do not scale this drawing |
| › All dimensions to be checked on site |
| › Positions of existing services to be confirmed prior to proceeding |

| |
|------------------------------------------------------------------------------|
| › REVISION STATUS |
| S Information issued for feasibility or scheme design. |
| T Information issued for tender purposes only. |
| C Information issued for Construction. |
| NB: Only those drawings containing a C revision to be used for construction. |

| |
|---------|
| › NOTES |
|---------|

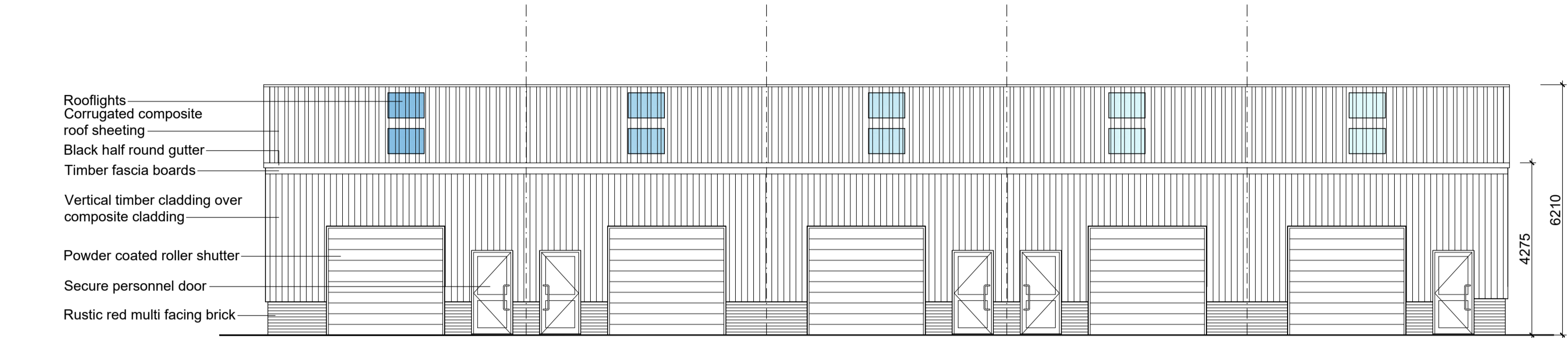

Proposed North Elevation

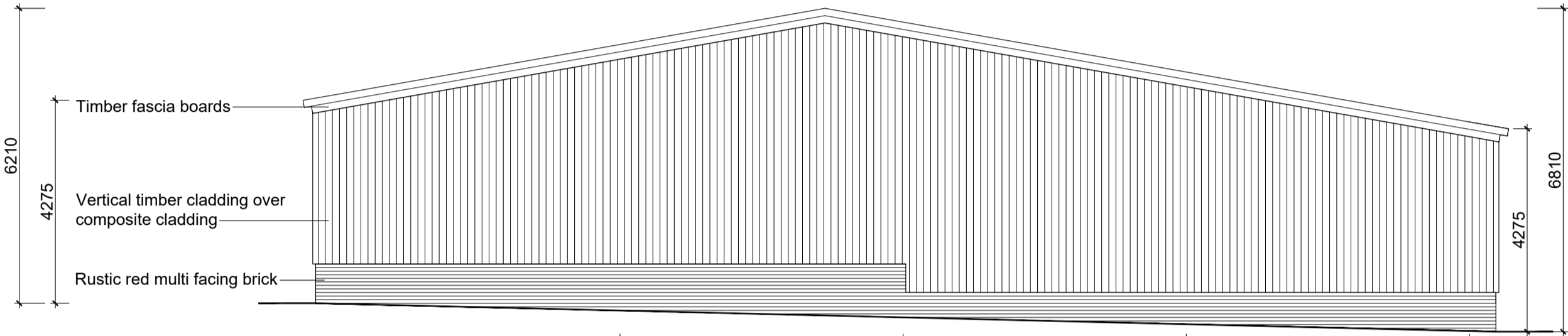

Proposed East Elevation

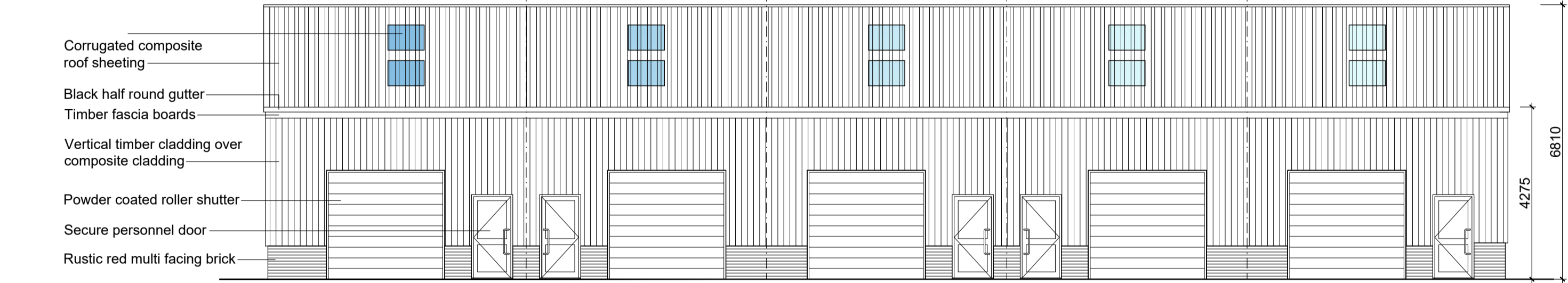

Proposed South Elevation

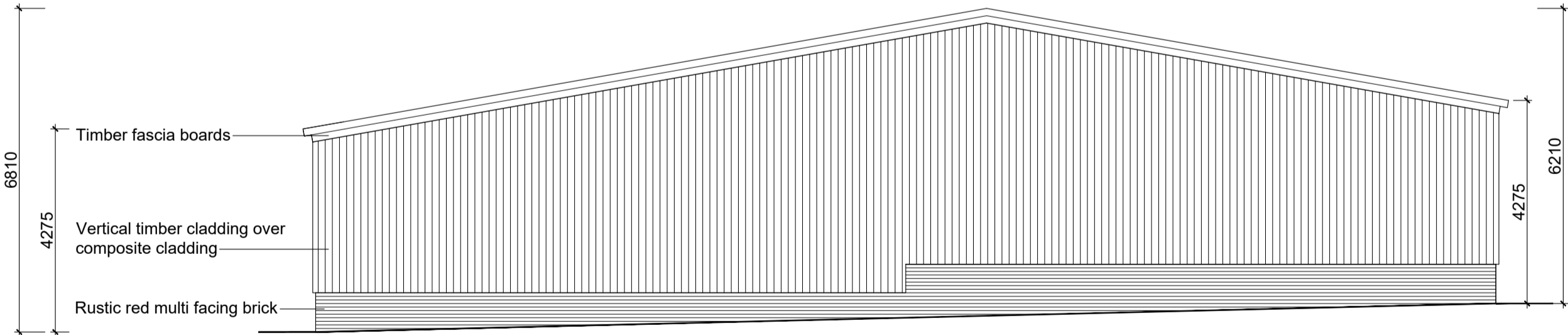

Proposed West Elevation

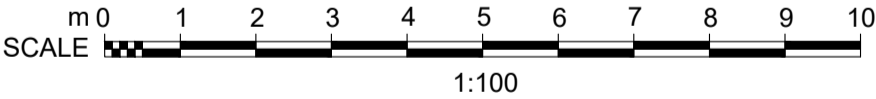

| | | |
|------------|--------|---------------|
| › REVISION | › DATE | › DESCRIPTION |
|------------|--------|---------------|

| |
|----------------------------|
| › CLIENT |
| Ribble Valley Property Ltd |

| |
|----------------------------------------------------------------------------|
| › PROJECT |
| Proposed Development of Land at Higher College Farm, Longridge, PR3 2YY |

| |
|---------------------|
| › DRAWING TITLE |
| Proposed Elevations |

| | | | |
|----------|---------|---------|-----------|
| › SCALE | › DATE | › DRAWN | › CHECKED |
| 1:100@A2 | Aug '23 | PRH | |

| | |
|------------|------------|
| › DRG NO. | › REVISION |
| EAD_203_05 | |

› **Evolve Architectural Design Ltd**
2 St Matthews School House
Stanhill Lane
Oswaldtwistle
Accrington
Lancashire BB5 4PZ
T 01254 469702
M 07957 592102
E paul@evolvead.co.uk
www.evolvead.co.uk

