

01 Stair Section
Scale 1:50

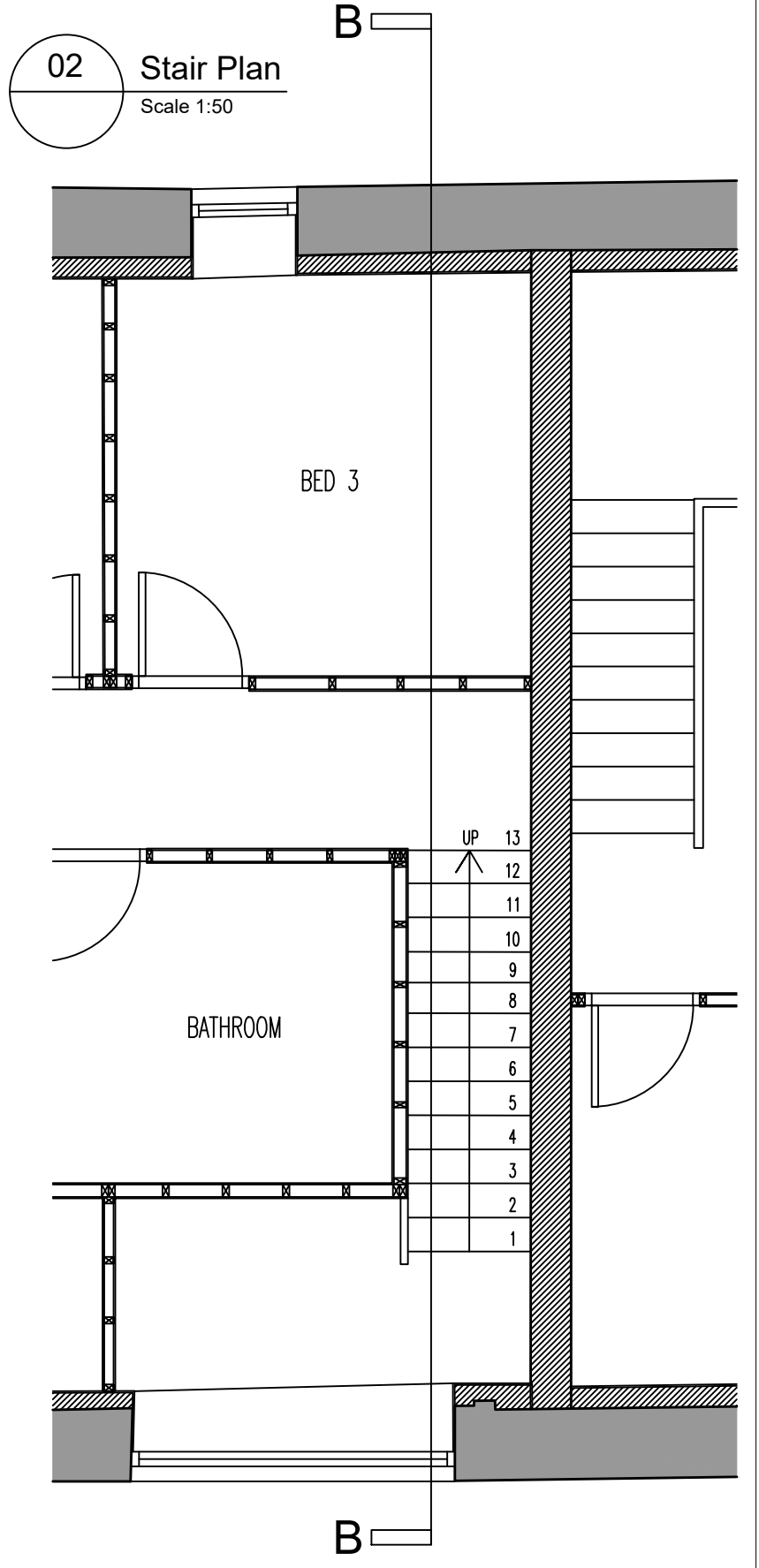

02 Stair Plan
Scale 1:50

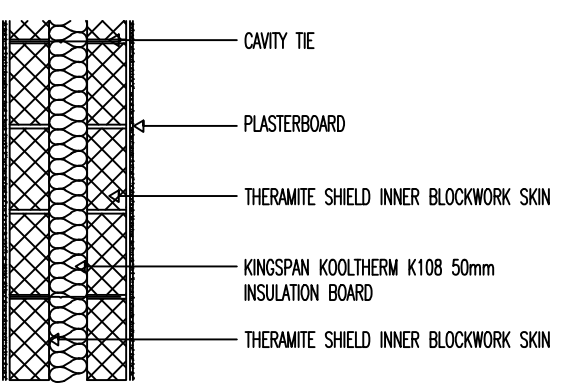

03 Party Wall Detail
Scale 1:20

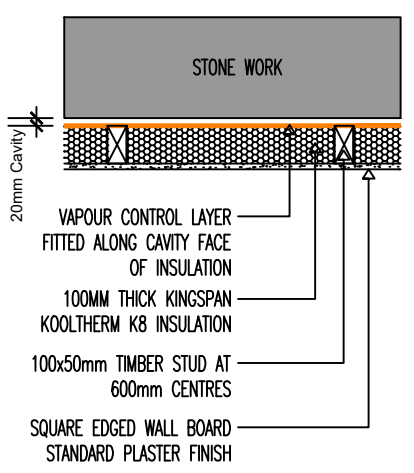

04 Timber Inner Skin Detail
Scale 1:20

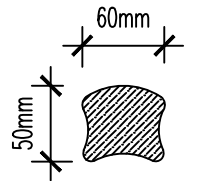

04 Handrail Detail
Scale 1:5

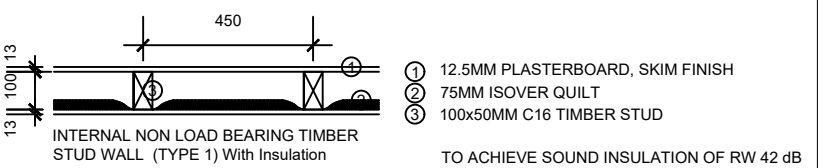

04 Typical Internal Partition Wall Detail
Scale 1:20

Notes Copyright in all documents and drawings prepared by the architectural designer and any works executed from these documents and drawings shall, unless otherwise agreed, remain the property of the designer and must not be reproduced by, lent or disclosed to, a third party without the written consent of Zach Thorp.
Do not scale off this drawing
All dimensions are to be checked on site and any discrepancies to be referred to the designer before proceeding. All levels to be checked on site All discrepancies between information shown on the drawings and the information in the specification to be referred to the designer prior to proceeding. All component sizes and references to be checked before ordering
Position of existing drain runs to be confirmed prior to proceeding and drains checked as necessary. All relevant boundary positions are to be checked prior to proceeding
Building regulation drawings can be used for building estimates, however for an accurate quote builders must attend site as these drawings do not account for all aspects of the building works.

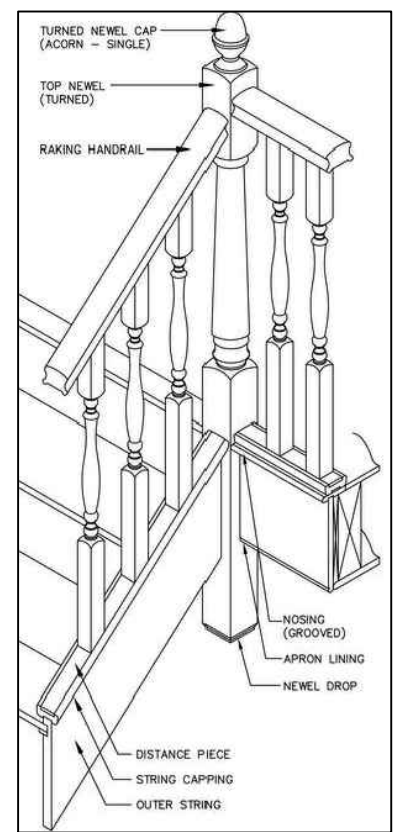

Rev	Description	Date	By	Chk
-----	-------------	------	----	-----

Status		Purpose for Issue		
Planning	<input type="checkbox"/> Tender	<input type="checkbox"/>	PLANNING	
Construction	<input checked="" type="checkbox"/> As Built	<input type="checkbox"/>		

Client
Tri Star Developments Ltd

Contract
Conversion of barn on Talbot Street, Chipping into 3 private properties.

Drawing No.	ZT23-196-20	Revision	/
Scales	1:50 & 1:20 @ A3	Date	Aug '23
Drawn	ZTT	Checked	

