

EXISTING FRONT ELEVATION

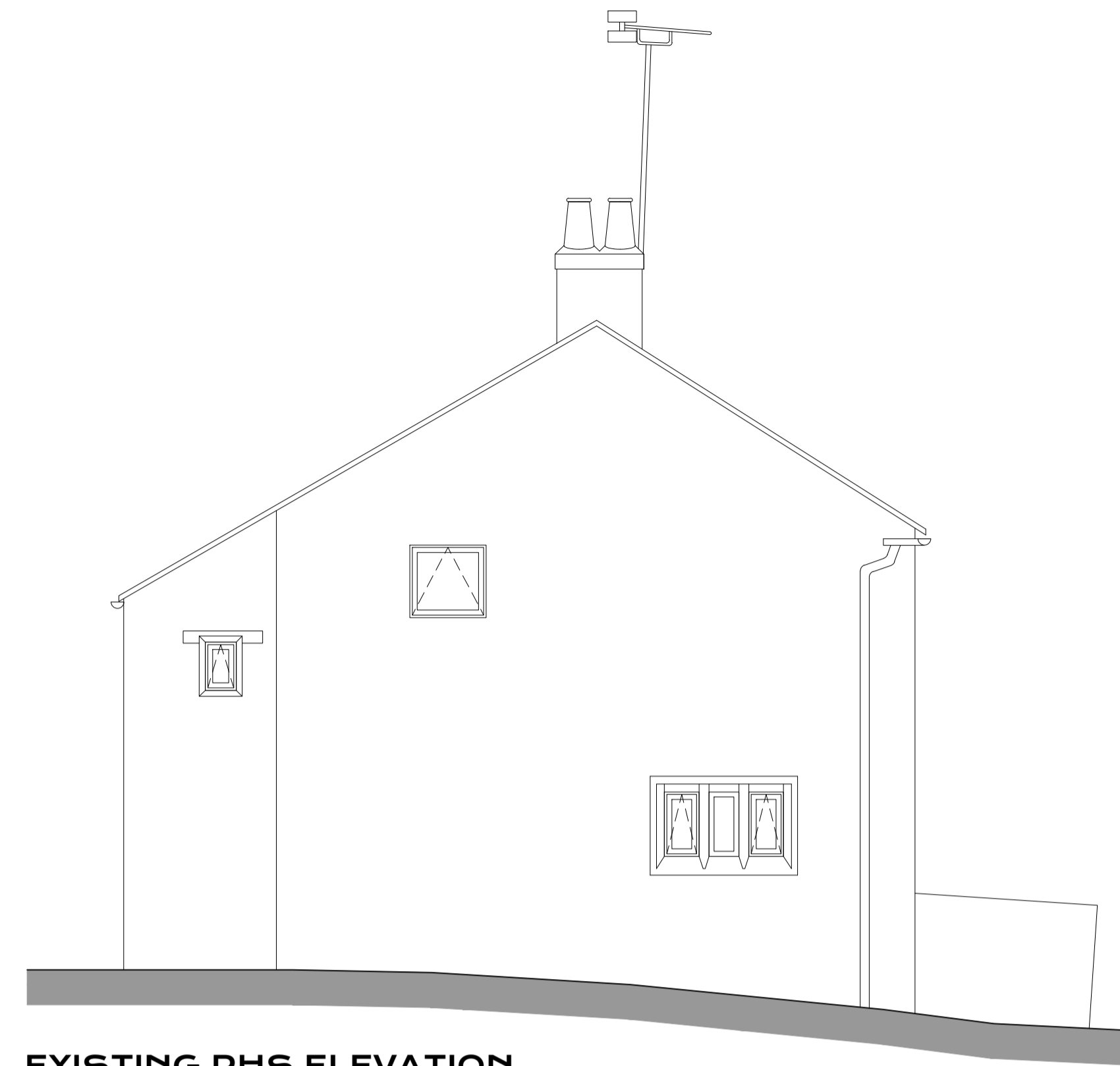

EXISTING RHS ELEVATION

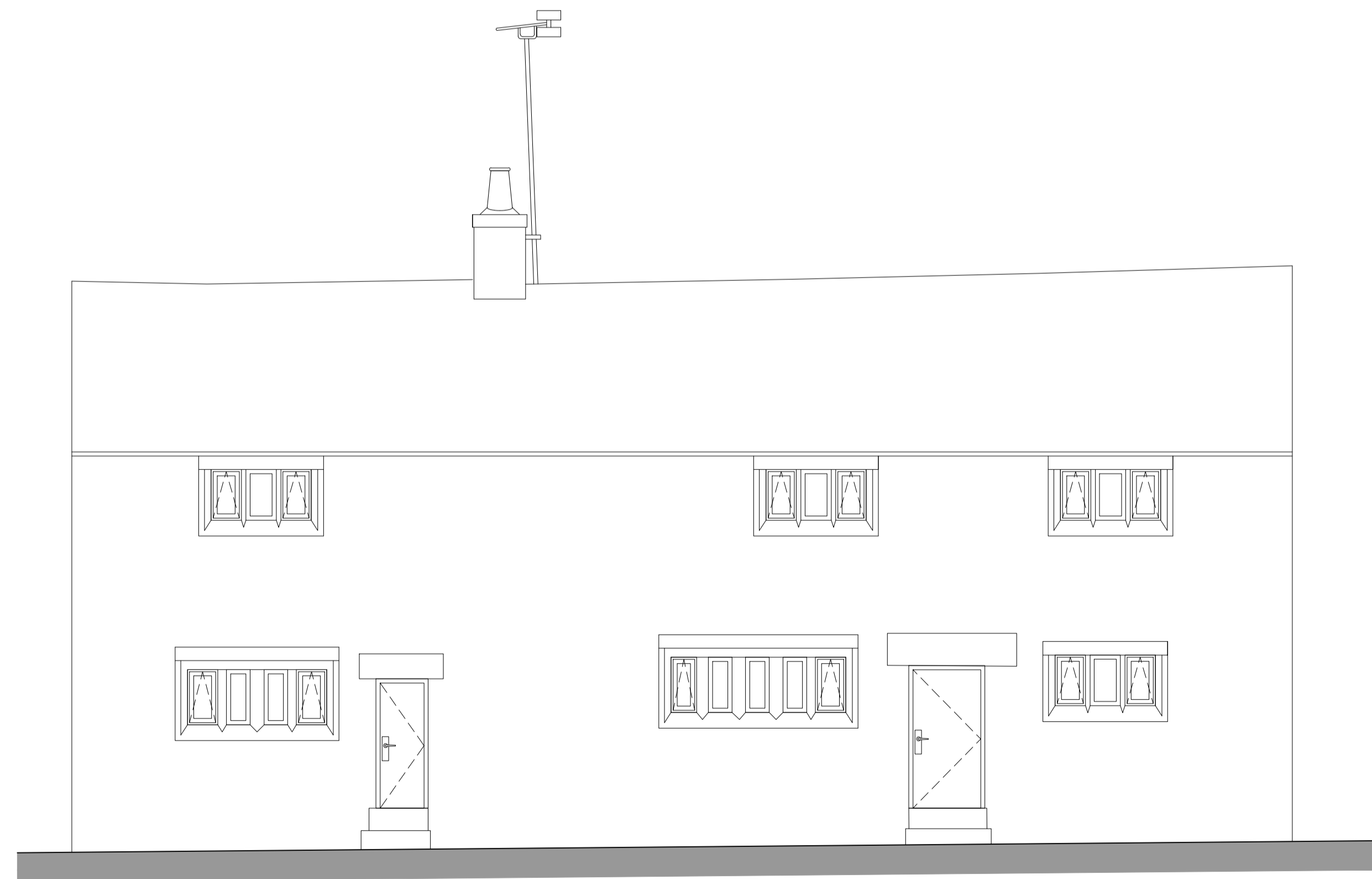

EXISTING REAR ELEVATION

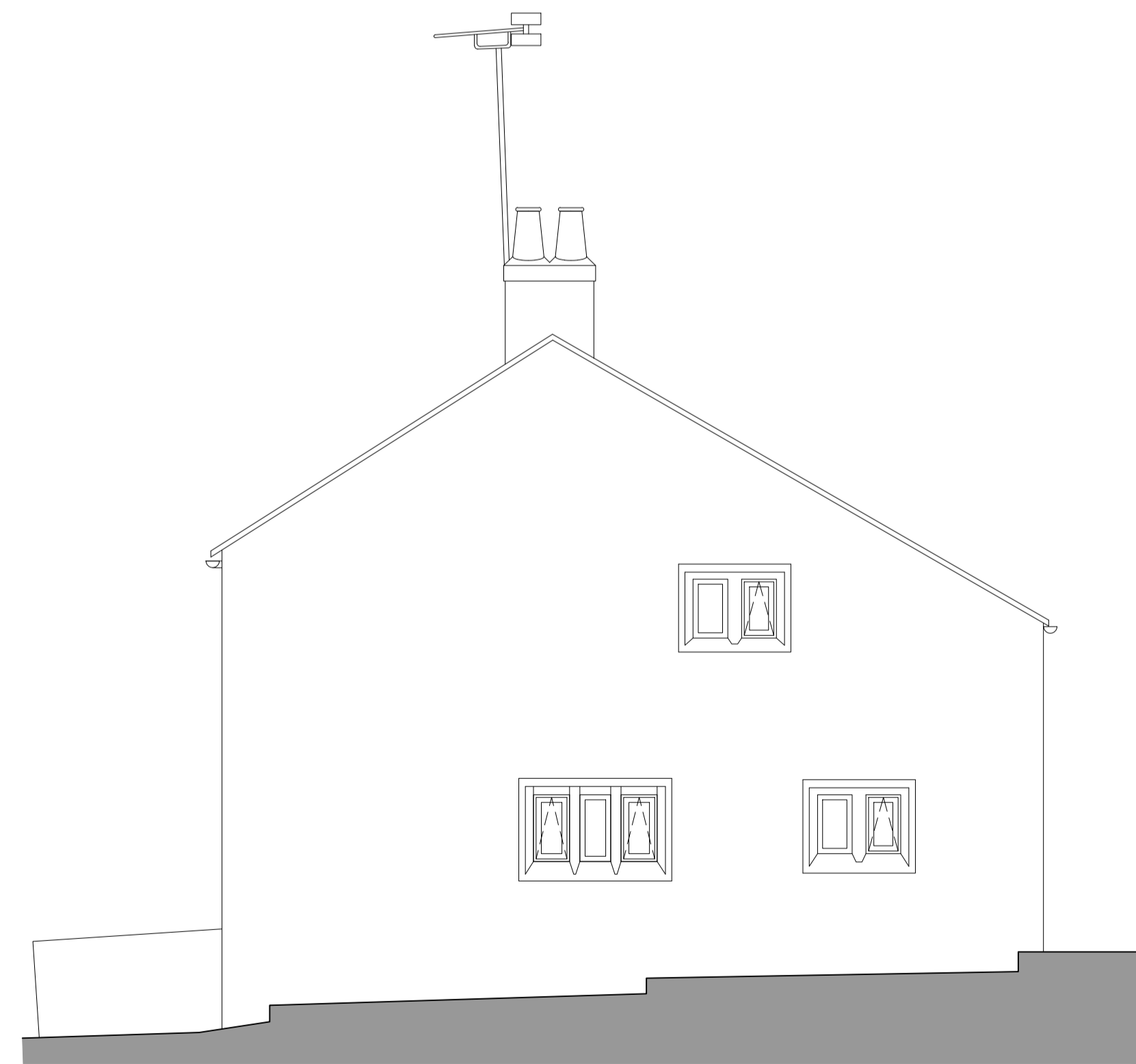

EXISTING LHS ELEVATION

GENERAL NOTES  
 THE COPYRIGHT FOR THIS DRAWING IS HELD BY TRUMETRIC LTD. FOR RIGHTS TO  
 REPRODUCE IN ANY MANNER IN THIS DOCUMENT EXPRESS PERMISSION BY  
 TRUMETRIC LTD. IS REQUIRED.  
 NO PART OF THIS DRAWING OR ANY INFORMATION CONTAINED HEREIN IS TO BE  
 REPRODUCED OR TRANSMITTED IN ANY FORM OR BY ANY MEANS, ELECTRONIC OR  
 MECHANICAL, INCLUDING PHOTOCOPYING, RECORDING, OR BY ANY INFORMATION  
 STORAGE AND RETRIEVAL SYSTEM, WITHOUT THE EXPRESS WRITTEN PERMISSION  
 OF TRUMETRIC LTD.  
 THIS DRAWING IS FOR USE AT THE ABOVE LOCATION AND FOR THE STATES  
 DESCRIBED ONLY AND IS NOT TO BE USED AT ANY OTHER LOCATION OR  
 FOR ANY OTHER PURPOSES.  
 ALL WORK MUST COMPLY WITH RELEVANT BRITISH STANDARDS AND BUILDING  
 REGULATION REQUIREMENTS.  
 ANY DRAWING, SPECIFIC AND/OR OTHERWISE ARE TO BE REFERRED TO THE  
 DESIGNER.  
 THIS DRAWING IS TO BE READ IN CONJUNCTION WITH ANY OTHER DRAWINGS OR  
 OTHER CONSULTANT INFORMATION.  
 THIS DRAWING SHOULD ALWAYS BE READ IN COLOUR.

**TRUMETRIC**  
 RECORDING THE BUILT ENVIRONMENT

**PRESTON**  
 11 CROSS STREET, PRESTON, PRESTON, L1 1JQ 01772 848000

**MANCHESTER**  
 JACKIN HOUSE, 24 HOOD STREET, MANCHESTER, M4 6BX 0161 552 9915

**LEEDS**  
 2 PRINCE STREET, LEEDS, LEEDS, LS1 3LP 0113 474 9400

REV	DESCRIPTION	BY	DATE

PROJECT LOCATION  
 ASH KNOTT  
 LITTLE BOWLAND ROAD  
 WHITEWELL  
 BB7 3BN

DRAWING TITLE  
 EXISTING ELEVATIONS

DRAWING STATUS  
 SURVEY

DRAWN BY  
 LG

CHECKED BY  
 AWEN

DRAWING SCALE  
 1:50

PAPER SIZE  
 A1

DATE  
 08/2023

JOB REFERENCE  
 TM23-0040

DWG NUMBER  
 02

