

EXISTING ELEVATIONS



Front Elevation (South)



Rear Elevation (North)

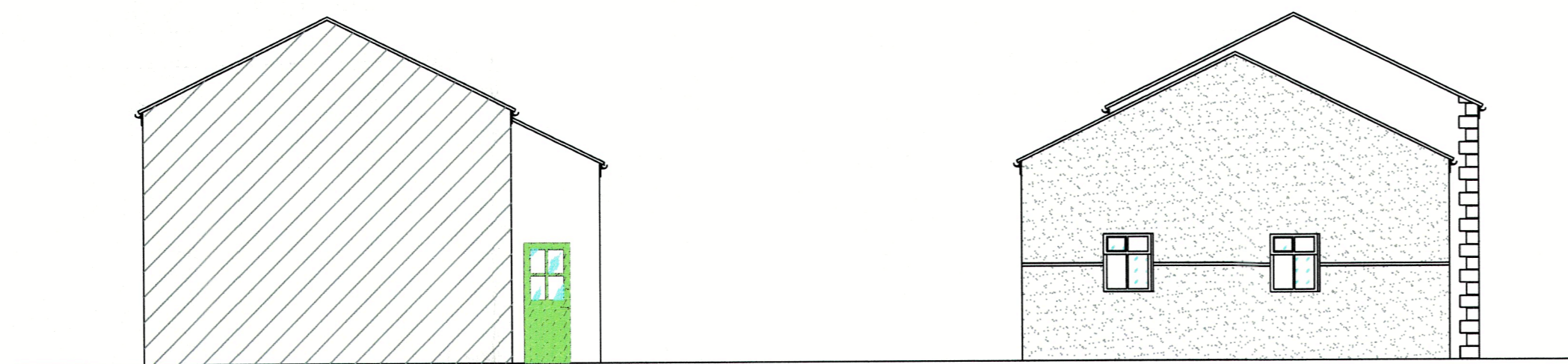

Side Elevation (East)

Side Elevation (West)

EXISTING PLAN

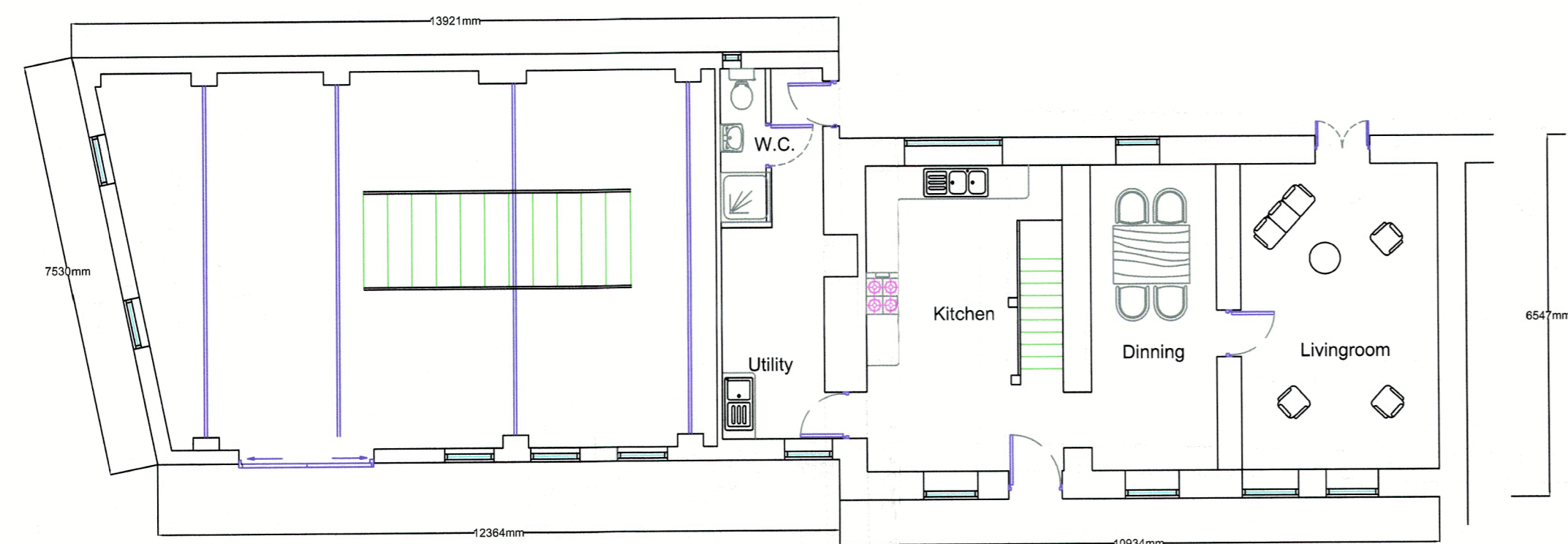

Ground Floor Plan.

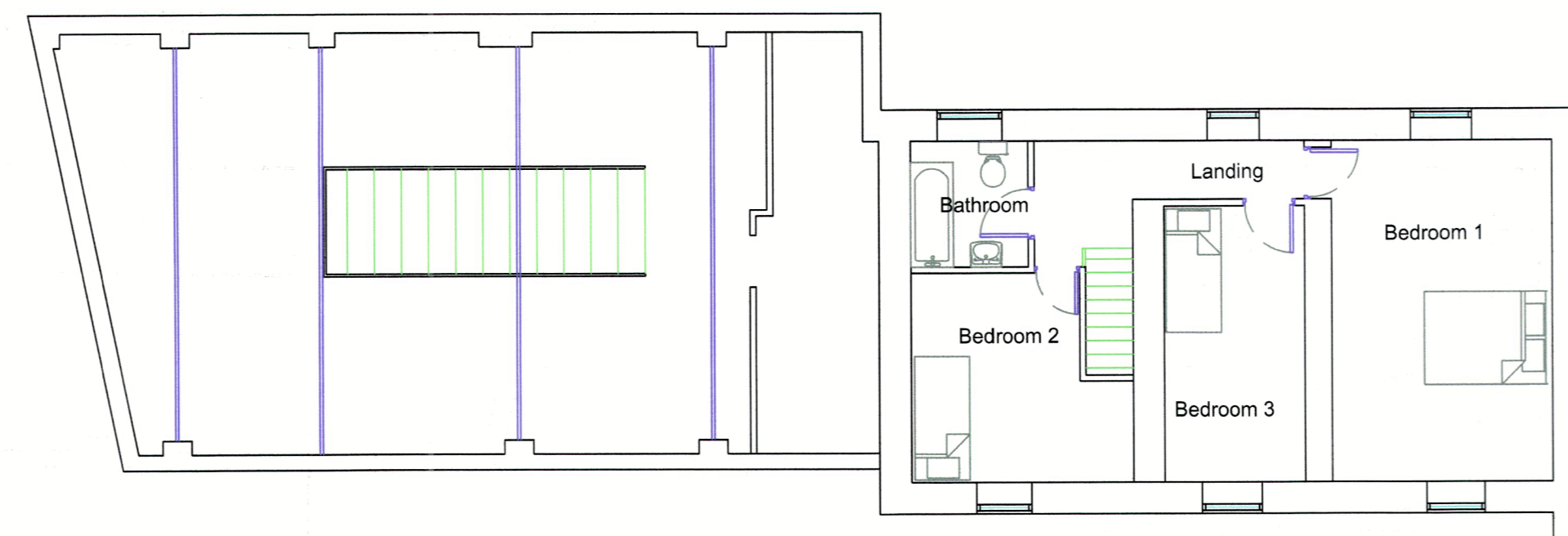

First Floor Plan.

PROPOSED FLOOR PLAN

SCALE = 1:100

320230738P

**J.HADFIELD.
ENGINEERING,SURVEYING.**

Springs House, Chipping, Lancashire. PR3 2GG.
Tel 07740 929096.

Client's Details,
Mr. G. Gregson & Ms. S. Mercer

Project Details,
EXISTING PLANS & ELEVATIONS
HOUSE EXTENSION

Project Address,
FERRYBUTTS
GARSTANG Rd
CHIPPING

Project Number, 545/201	Date, MAY/23	Scale, 1:100	By, JH
----------------------------	-----------------	-----------------	-----------

DO NOT SCALE THIS DRAWING. CHECK ALL DIMENSIONS ON SITE

THIS DRAWING IS PROTECTED BY COPYRIGHT. IT MAY NOT BE REPRODUCED IN ANY FORM OR BY ANY MEANS FOR ANY PURPOSE, WITHOUT GAINING PRIOR WRITTEN PERMISSION FROM J.HADFIELD, ENGINEERING/SURVEYING.