

As Existing Scale 1:100

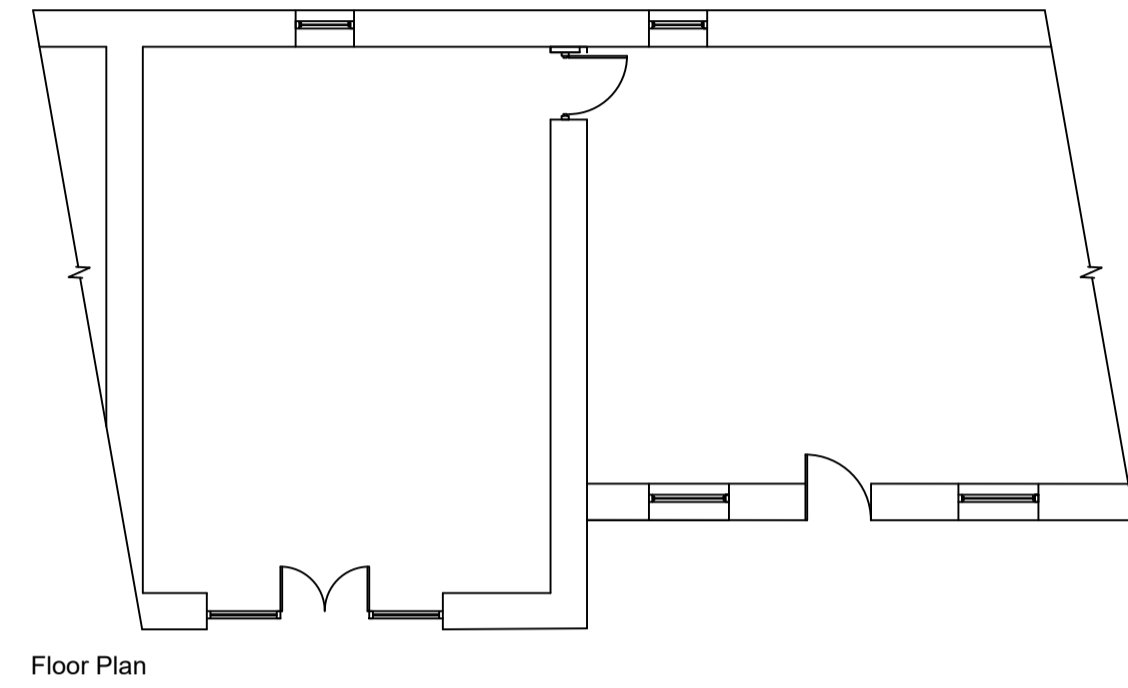

Floor Plan



South East Elevation



North East Elevation

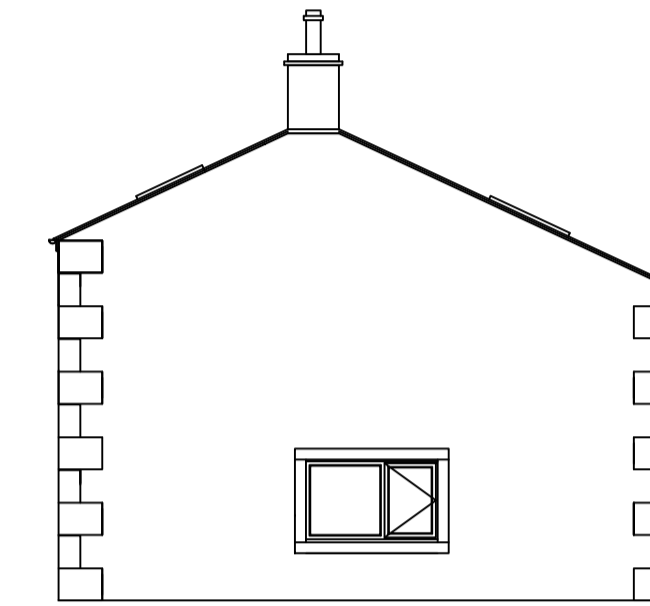

South West Elevation

As Proposed Scale 1:100

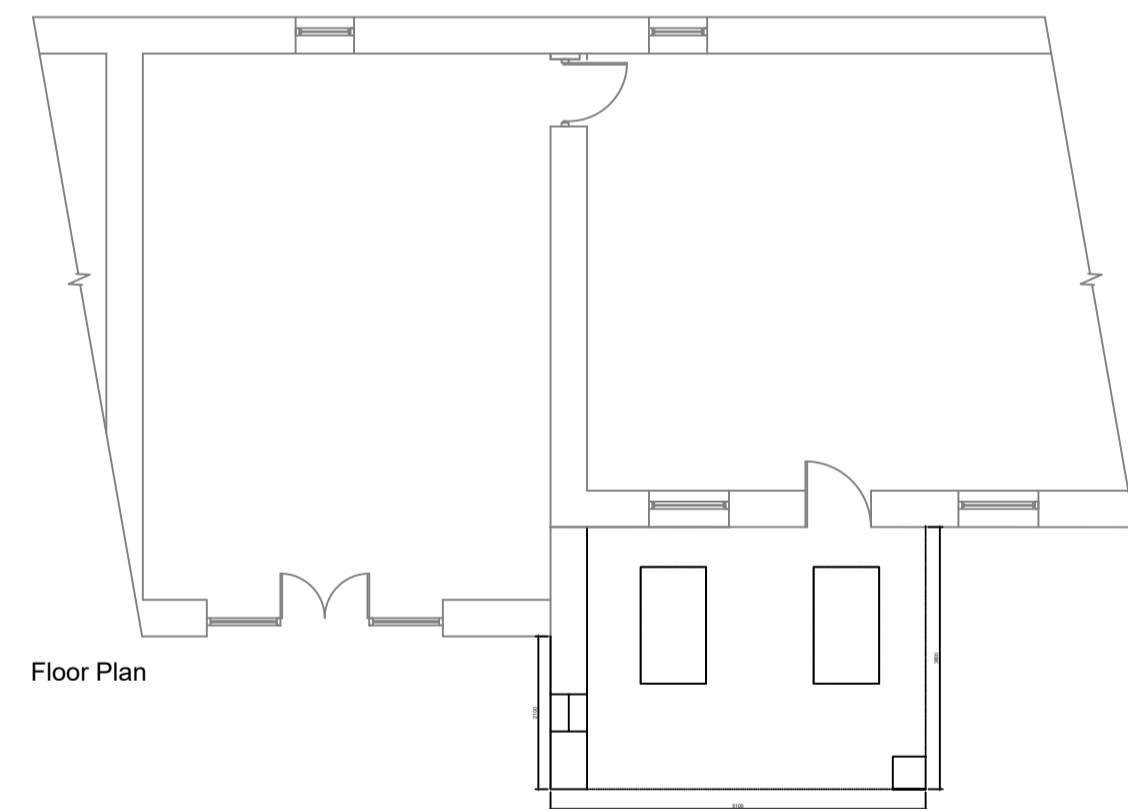

Floor Plan



South East Elevation



North East Elevation

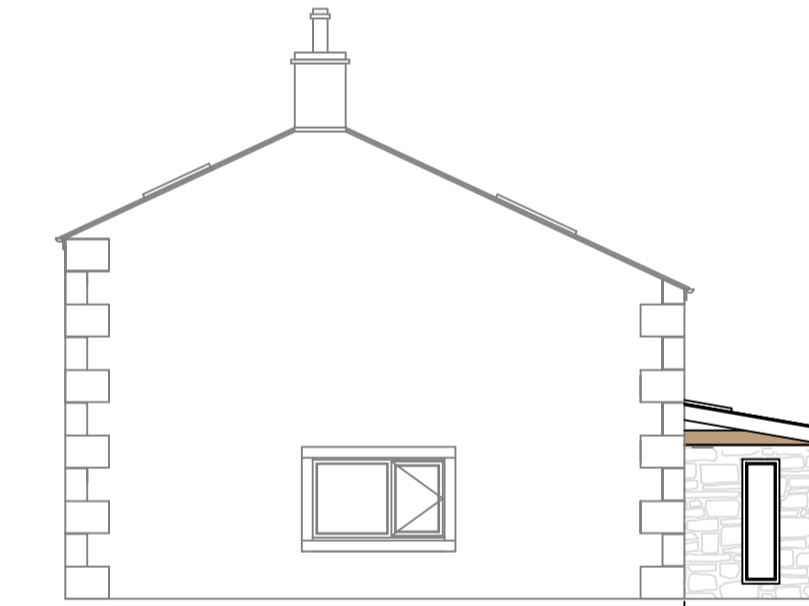

South West Elevation

Materials
 Roof: Oak frame covered with slate
 Wall and pillar: stone
 Window: Timber frame
 All to match existing property

| | |
|--|---------------------|
| | |
| Office: A Bradley Hill, Garstang Road, Cloughton on Brock, Preston PR3 1QAA Telephone: 01965 640135 Mobile: 07833 296 287 e-mail: mel@elizabethharrison.org | |
| Client: ELIZABETH HARRISON Site Address: Cuthbert Hill Farm, Garstang Rd, Chipping, PR3 2QJ | |
| Drawing Title: EXISTING & PROPOSED FLOOR PLAN & ELEVATIONS | |
| Scale: | 1:100 @ A1 |
| Rev: | Rev 01 |
| Date: | 26th September 2023 |
| Ref: | SSEH4215 |
| PROJECT: LEAN-TO REAR ELEVATION | |
| <small>We warrant this drawing, all dimensions to be provided by the Contractor before construction proceeds, and in accordance with the Building Act 2019.</small> | |