

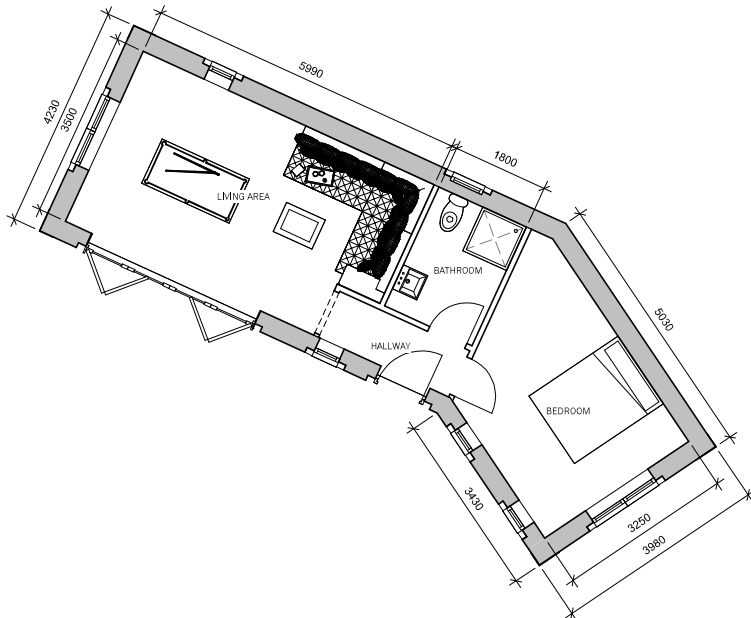

5 PROPOSED SOUTH WEST
1 : 50



1 PROPOSED ANNEX GROUND FLOOR
1 : 50



2 PROPOSED NORTH EAST
1 : 50



3 PROPOSED NORTH WEST
1 : 50



4 PROPOSED SOUTH EAST
1 : 50

Peter Hitchen
Architects

Marathon House
The Sidings Business Park
Whalley, BB7 9SE

01254 823 885

www.peterhitchenarchitects.co.uk

NOTES:

No.	Description	Date
1		21/04/23

CLIENT:

ASHLEY ROSTRON

PROJECT:
PROPOSED NEW DWELLINGS
AND ANNEX AT THE
HAWTHORNS, WEST
BRADFORD RD, WADDINGTON

SHEET:
PROPOSED ANNEX FLOOR PLAN
AND ELEVATIONS

Project number PHA/496

Date 19/09/2023

Drawn by AW

Checked by PH

A2.6

Scale 1 : 50

Sheet size A1