

NOTES:

No.	Description	Date
1	CHANGE OF BEDROOM TO ATTIC STORAGE	21/04/23

CLIENT:

ASHLEY ROSTRON

PROJECT:
PROPOSED NEW DWELLINGS
AND ANNEX AT THE
HAWTHORNS, WEST
BRADFORD RD, WADDINGTON

SHEET:

PROPOSED FLOOR PLAN

Project number PHA/496

Date 19/09/2023

Drawn by AW

Checked by PH

A2.5

Scale 1 : 50

Sheet size A1

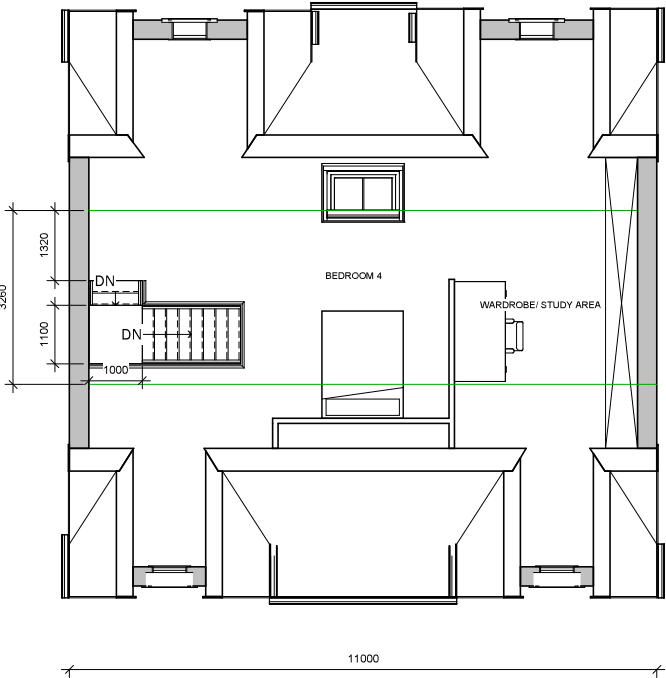

1 2 SECOND FLOOR
1 : 50