

First Floor Plan

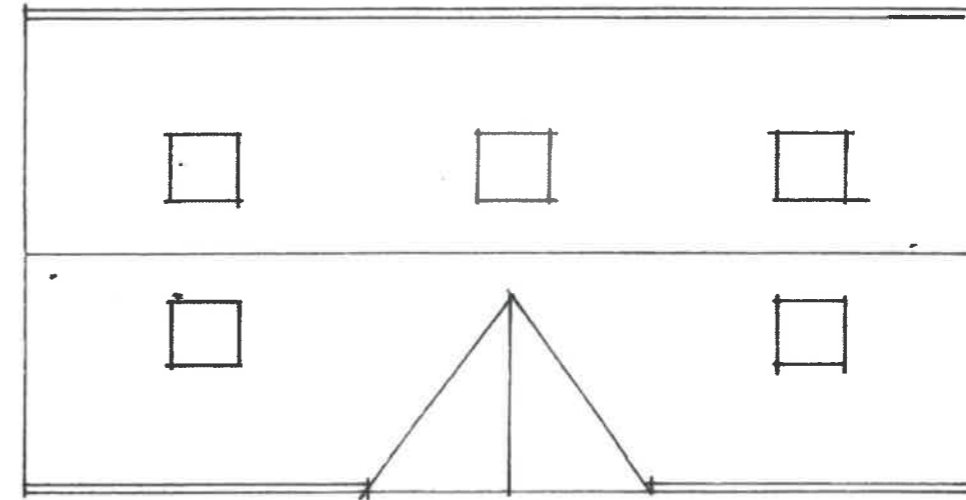

Roof Plan

320230787P

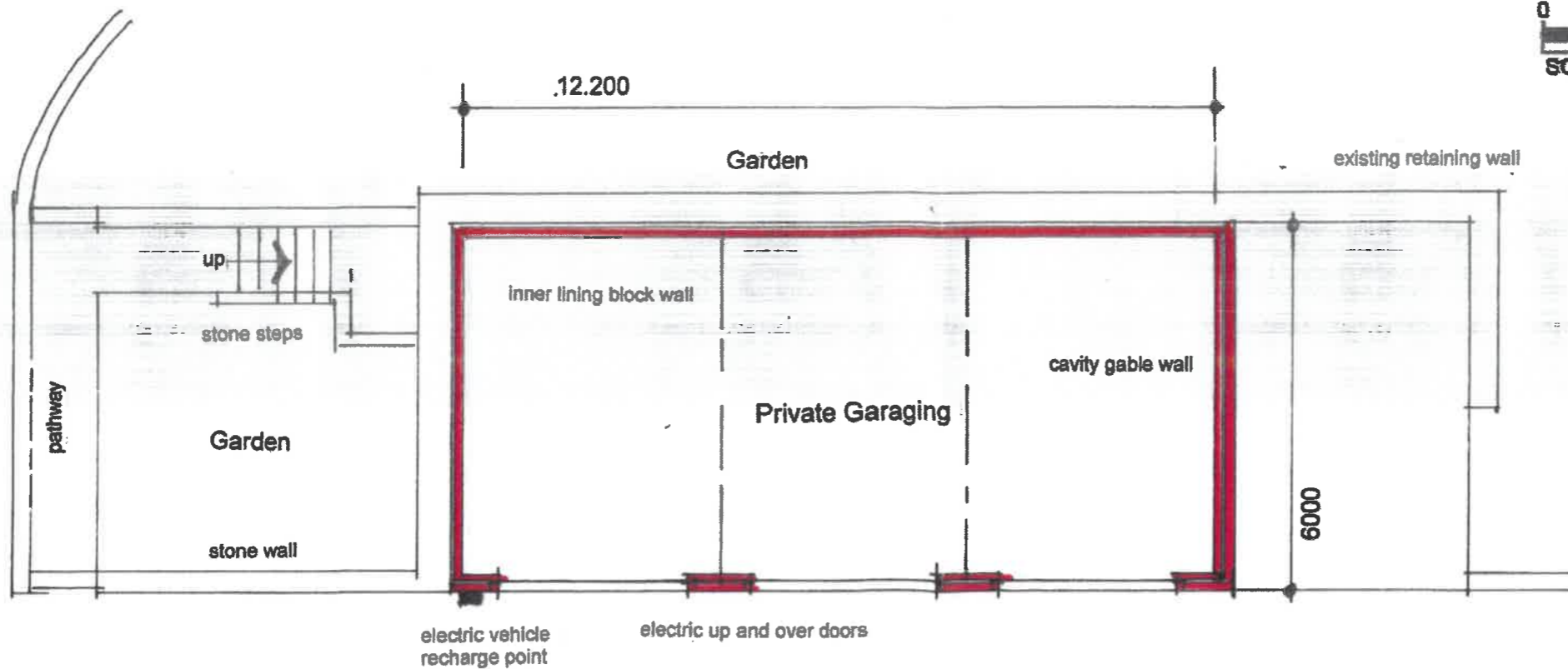

Ground Floor Plan



Planning Drawing

David Liversidge *design*



Architecture Construction Development  
259 Rossendale Road, Burnley, Lancs. BB11 5BZ  
also at Haywards Heath, West Sussex, RH16 4DZ

07977 463 496

davidliversidge01@gmail.com

PLANS as PROPOSED

Private Garage and Home Office,  
Bridge End Cottage, Rimington Lane,  
Rimington, BB7 4EA  
for Mr. James Hartley

scale: 1/100<sup>th</sup> @ A3  
date: June 2023

drawing no  
23/61/2