

PERMITTED DEVELOPMENT RIGHTS:

PROPOSED DORMER LOFT CONVERSION

Dormer loft conversion to be constructed in accordance with householder permitted development rights as set out in the Town and Country Planning (General Permitted Development) (England) Order 2015.

- Materials must be similar in appearance to the existing house.
- Volume of enlargement must not exceed the original roof space by more than 40 cubic metres (proposal dormer volume = 22.78 m³).
- Must not exceed the height of the existing roof.
- The eaves of the original roof are maintained, any enlargement is set back, so far as practicable, at least 200mm from the original eaves.
- The roof enlargement does not overhang the outer face of the wall of the original house.

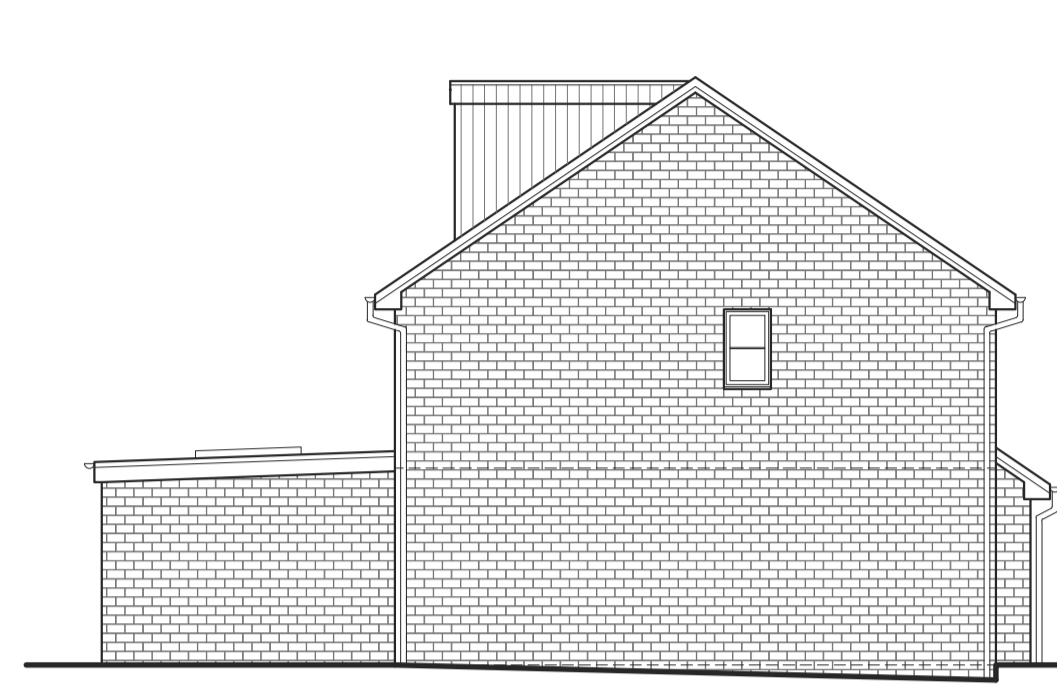

PROPOSED SOUTH ELEVATION
Scale 1:100



PROPOSED EAST ELEVATION
Scale 1:100

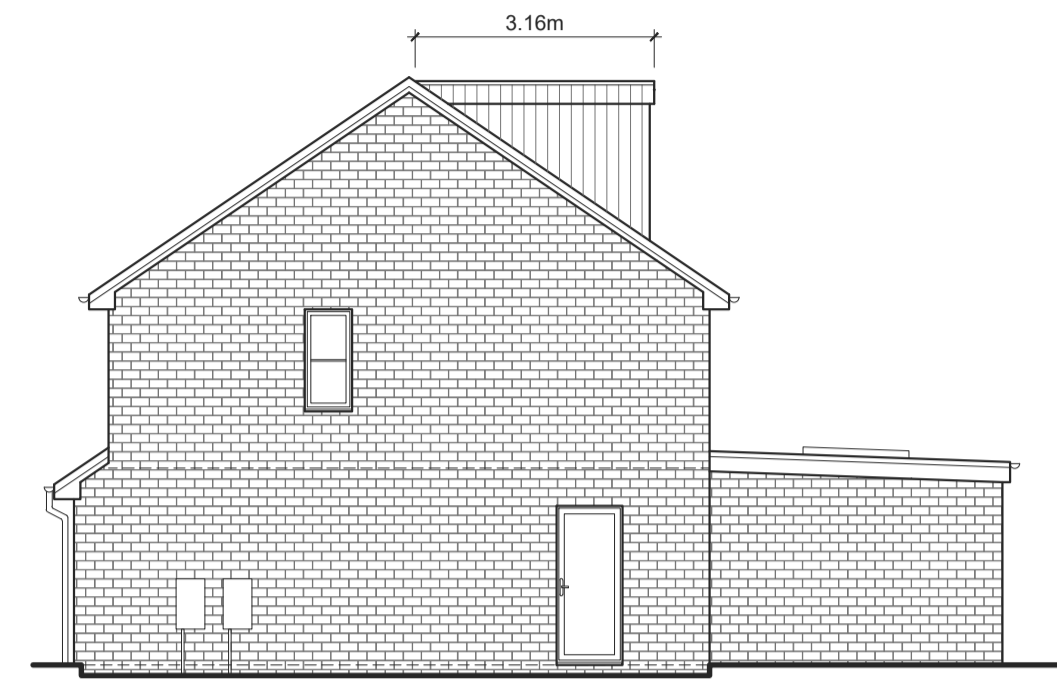

PROPOSED NORTH ELEVATION
Scale 1:100

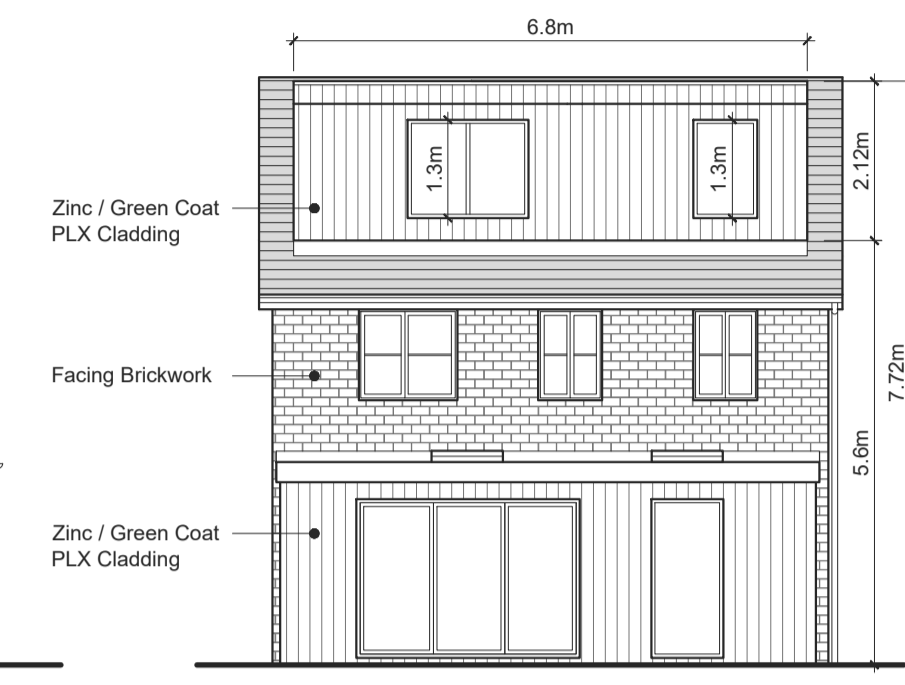

PROPOSED WEST ELEVATION
Scale 1:100

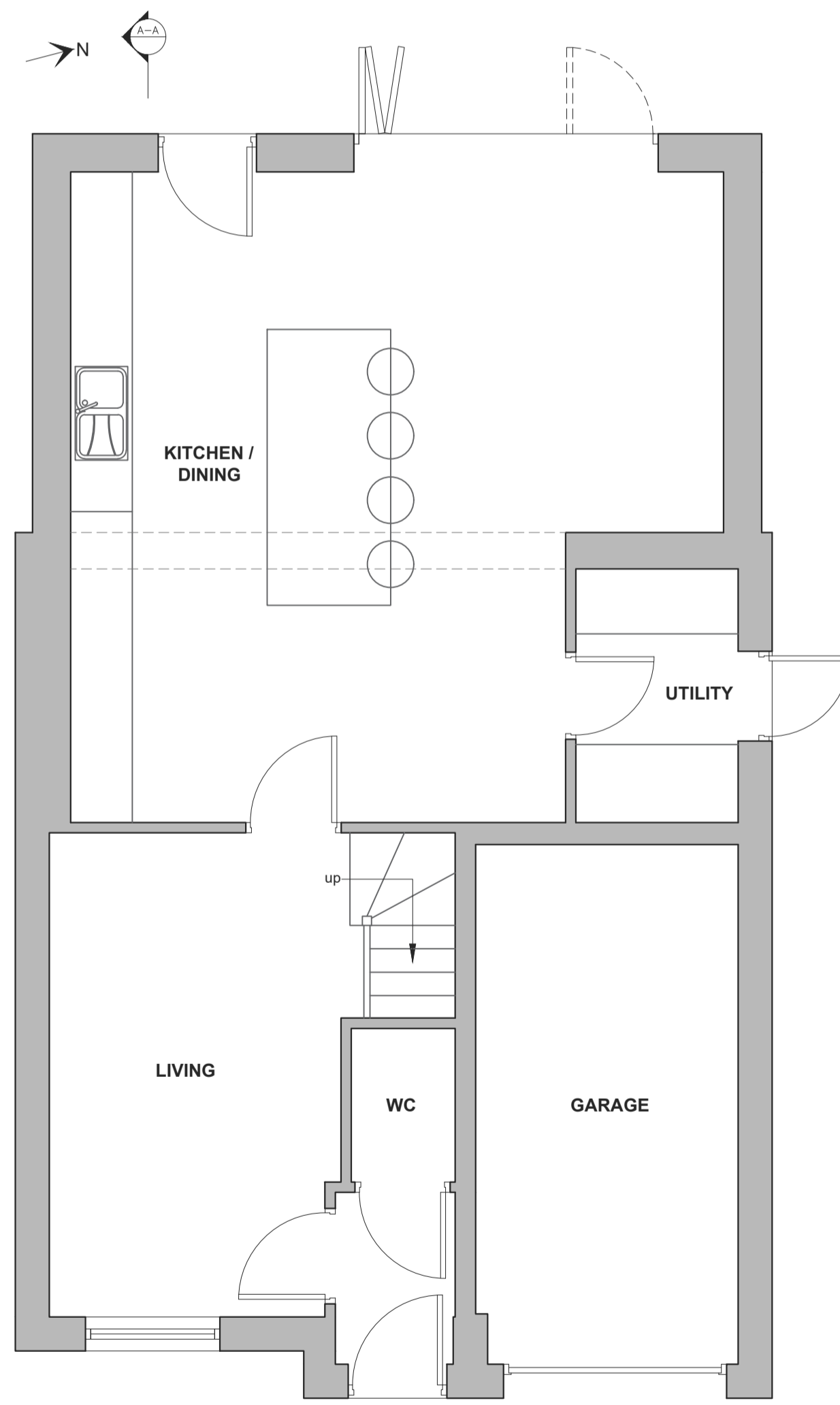

PROPOSED GROUND FLOOR PLAN
Scale 1:50

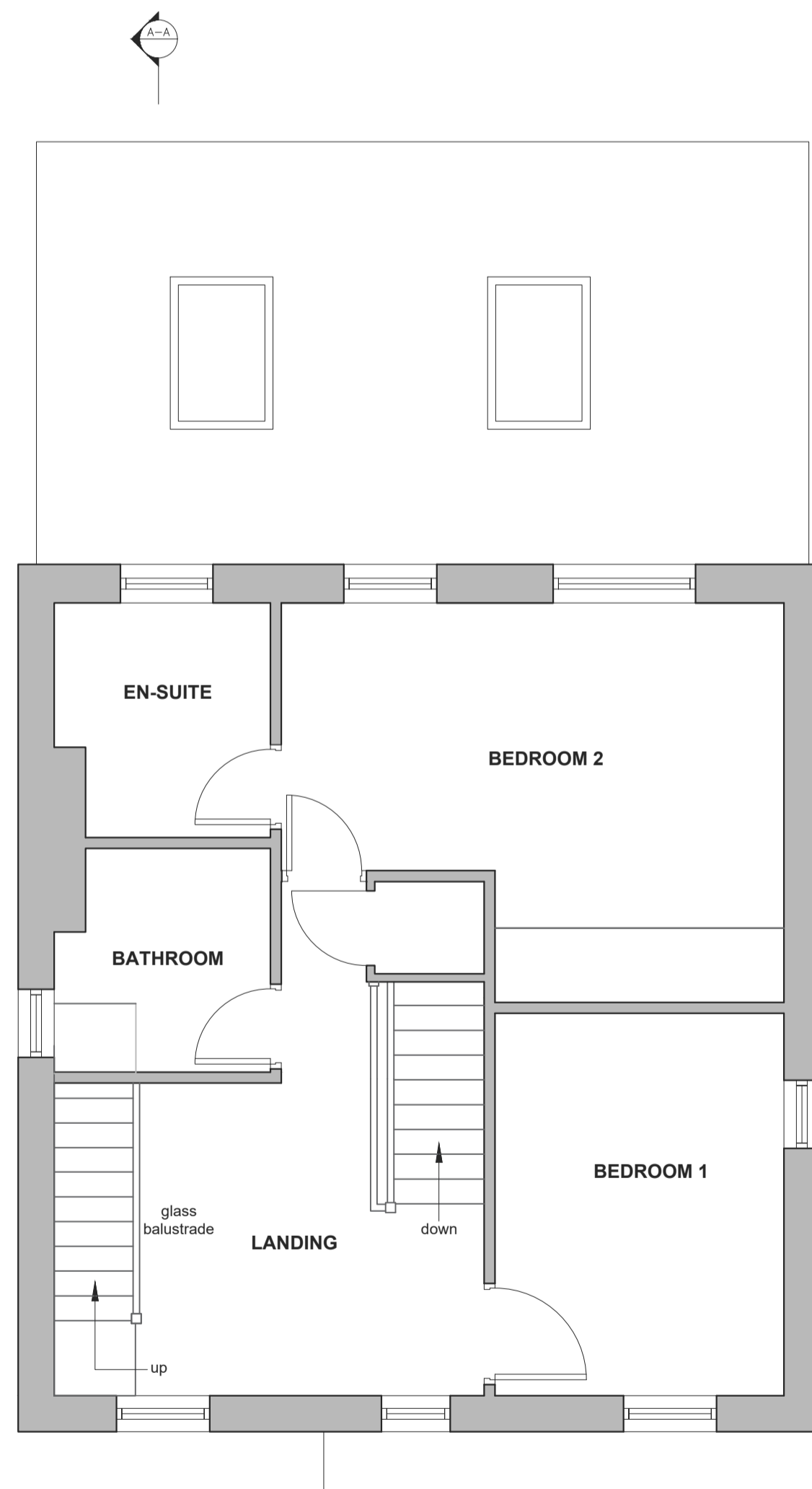

PROPOSED FIRST FLOOR PLAN
Scale 1:50

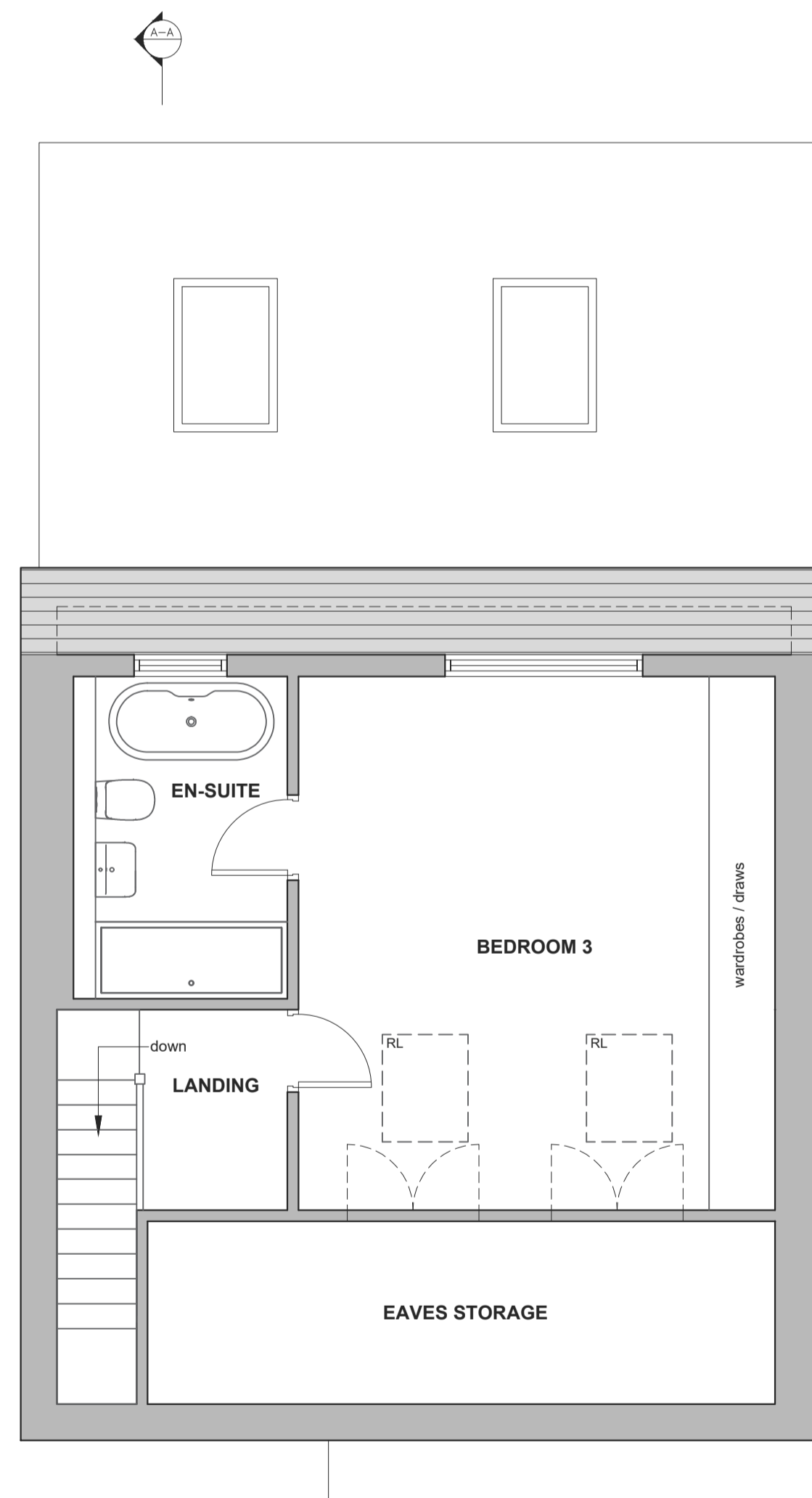

PROPOSED LOFT FLOOR PLAN
Scale 1:50



PROPOSED SECTION A-A
Scale 1:50