

1 0 PROPOSED GROUND FLOOR  
1 : 50

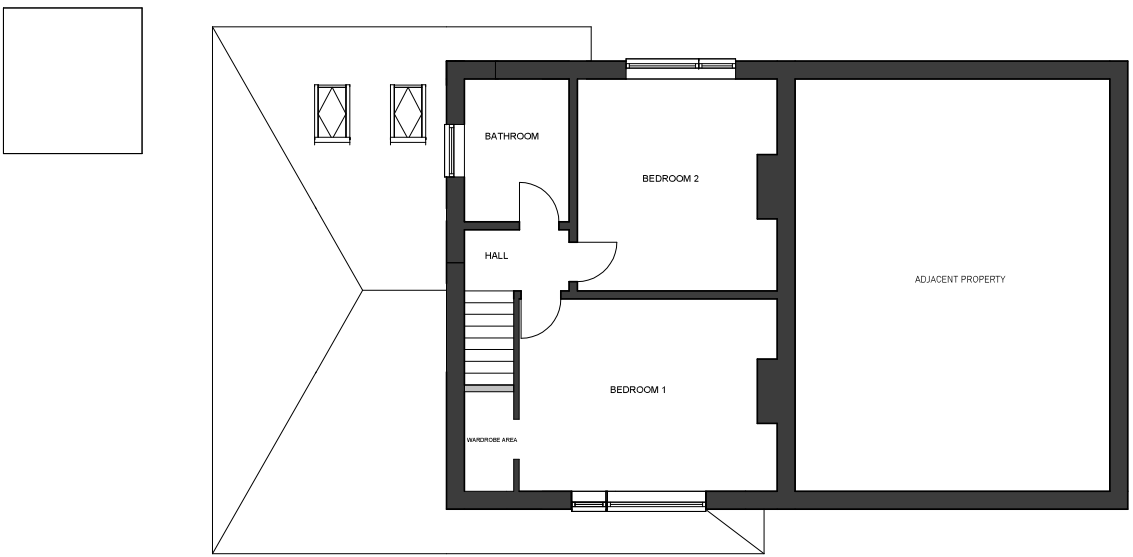

4 1 PROPOSED FIRST FLOOR  
1 : 50



2 Visual 1  
1 : 1



3 Visual 2  
1 : 1

Peter Hitchen  
Architects

Marathon House  
The Sidings Business Park  
Whalley, BB7 9SE

01254 823 885

www.peterhitchenarchitects.co.uk

NOTES:

Render finish to match existing  
uPVC windows, doors, soffits and fascias to  
match existing  
Tiled roof to match existing  
Proposed solar pv as shown  
Stone on bay window to match existing

No.	Description	Date

CLIENT:

Ruth Chew  
SHEILINGS  
CLITHEROE RD  
WEST BRADFORD  
BB7 4SH

PROJECT:

TWO STORY SIDE EXTENSION  
TO EXISTING PROPERTY

SHEET:

PROPOSED GROUND FLOOR  
PLAN AND VISUALS

Project number	PHA/826
Date	18/10/23
Drawn by	AW
Checked by	PH

A1.4

Scale	As indicated
Sheet size	A1