

1 EXISTING NORTH
1 : 50

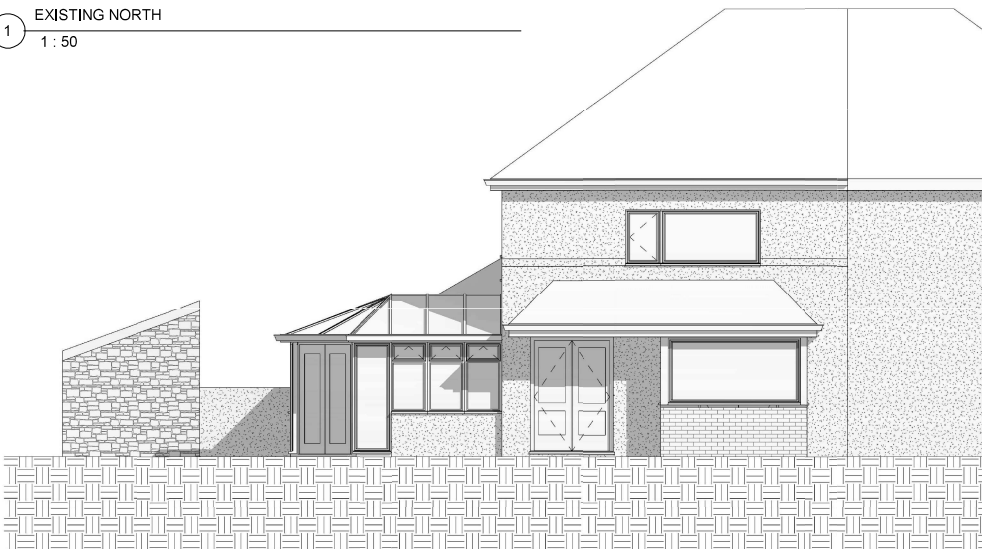

3 EXISTING WEST
1 : 50



2 EXISTING SOUTH
1 : 50

Peter Hitchen
Architects

Marathon House
The Sidings Business Park
Whalley, BB7 9SE

01254 823 885

www.peterhitchenarchitects.co.uk

NOTES:

No.	Description	Date

CLIENT:

Ruth Chew
SHEILINGS
CLITHEROE RD
WEST BRADFORD
BB7 4SH

PROJECT:

TWO STORY SIDE EXTENSION
TO EXISTING PROPERTY

SHEET:

EXISTING ELEVATIONS

Project number PHA/826

Date 23/01/23

Drawn by JS

Checked by PH

A1.6

Scale 1 : 50

Sheet size A1