

NOTES:

Render finish to match existing
uPVC windows, doors, soffits and fascias to
match existing
Tiled roof to match existing
Proposed solar pv as shown
Stone on bay window to match existing

No.	Description	Date

CLIENT:

Ruth Chew
SHEILINGS
CLITHEROE RD
WEST BRADFORD
BB7 4SH

PROJECT:

TWO STORY SIDE EXTENSION
TO EXISTING PROPERTY

SHEET:

PROPOSED PLANS

Project number	PHA/826
Date	23/01/23
Drawn by	JS
Checked by	PH

A1.4

Scale	1 : 50
Sheet size	A1

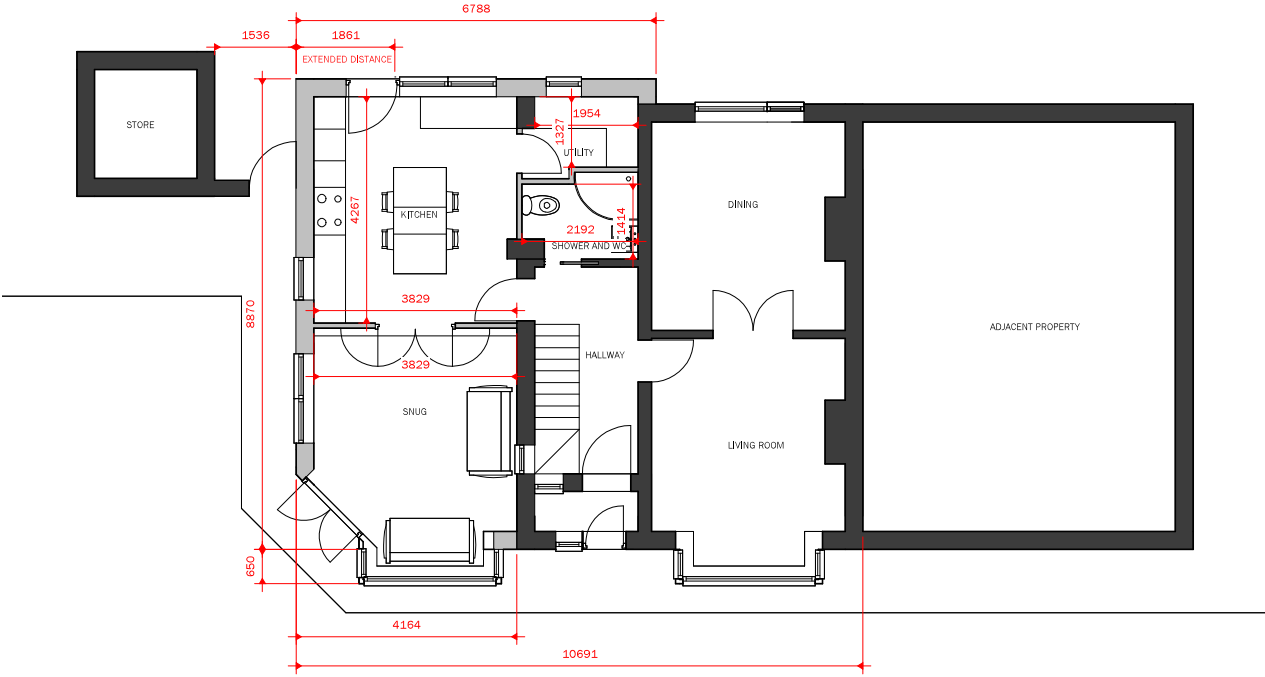

1 0 PROPOSED GROUND FLOOR
1 : 50

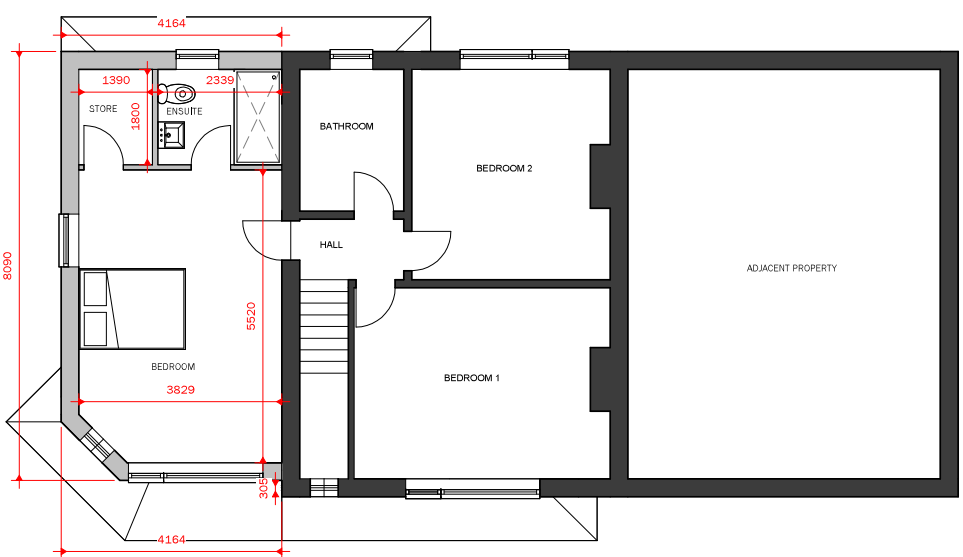

2 1 PROPOSED FIRST FLOOR
1 : 50