

AS PROPOSED

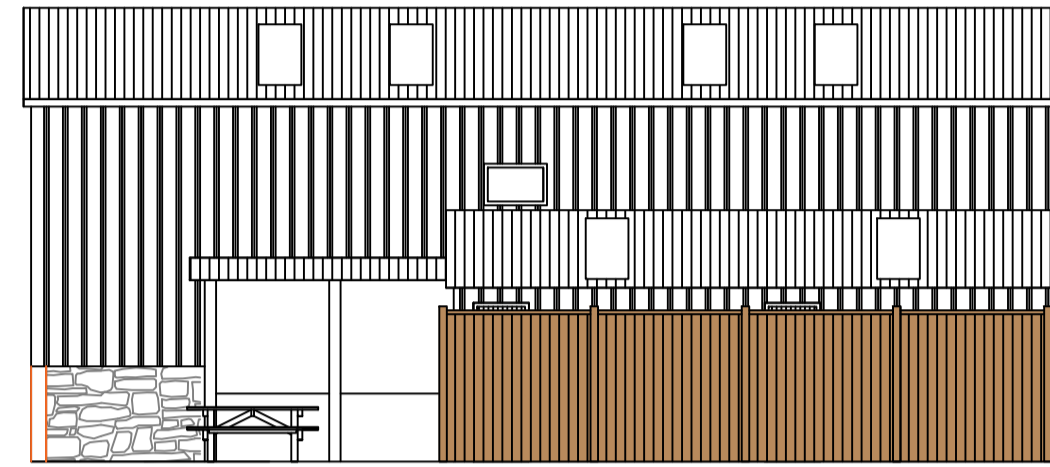

SOUTH WEST FACING ELEVATION

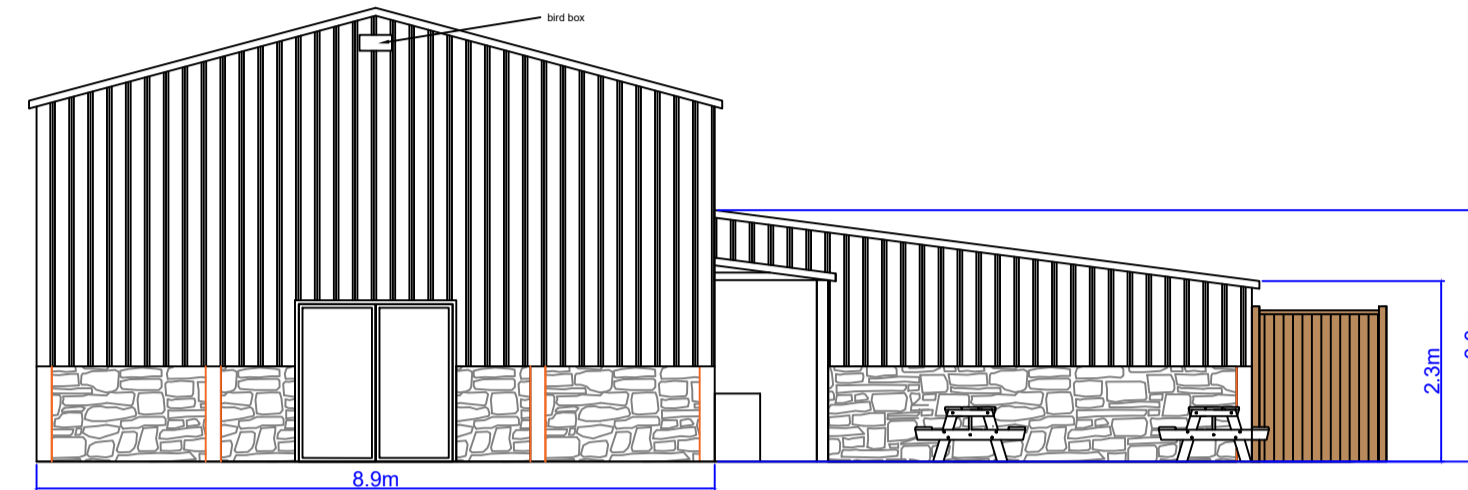

NORTH WEST FACING ELEVATION

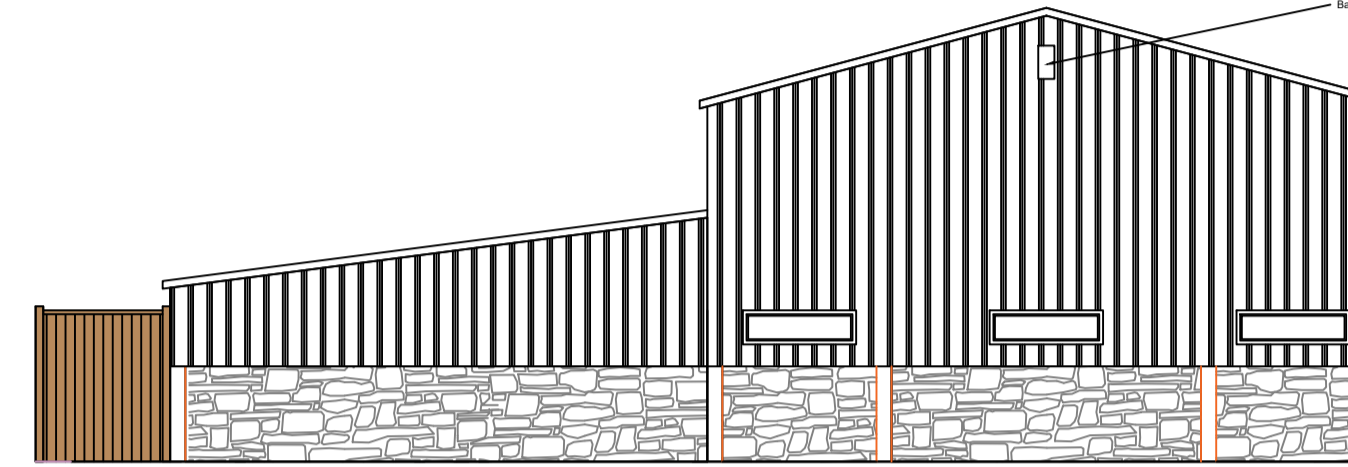

SOUTH EAST FACING ELEVATION

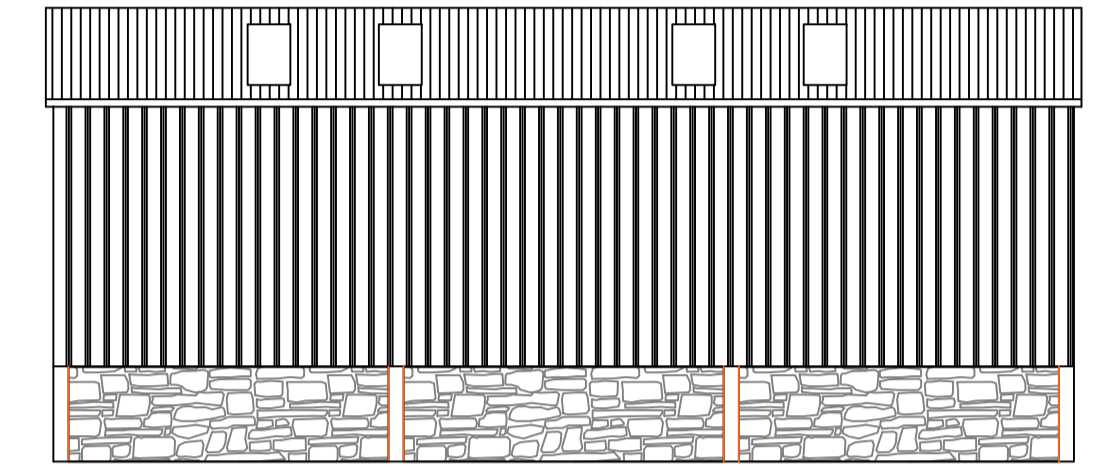

NORTH EAST FACING ELEVATION

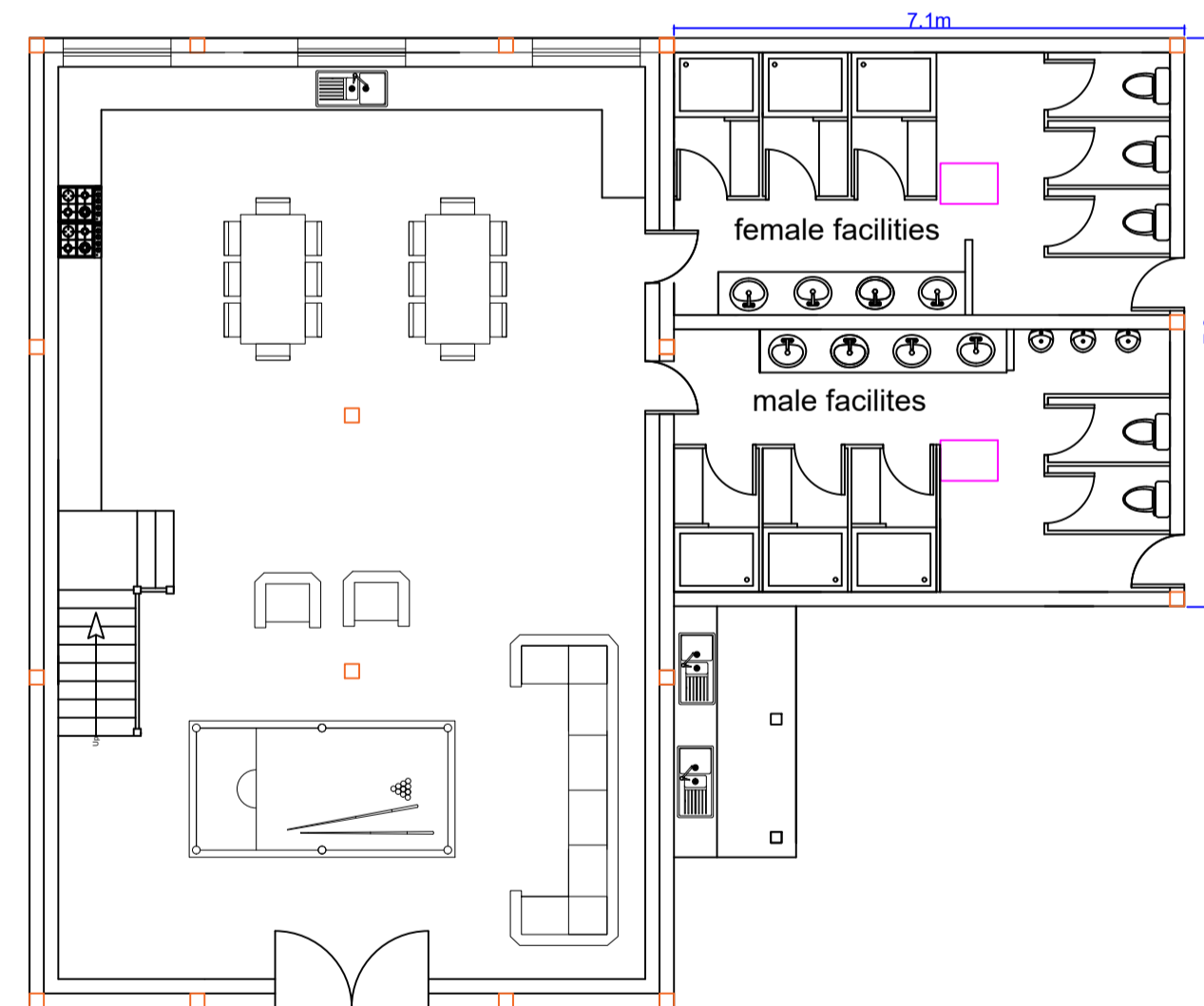

GROUND FLOOR PLAN

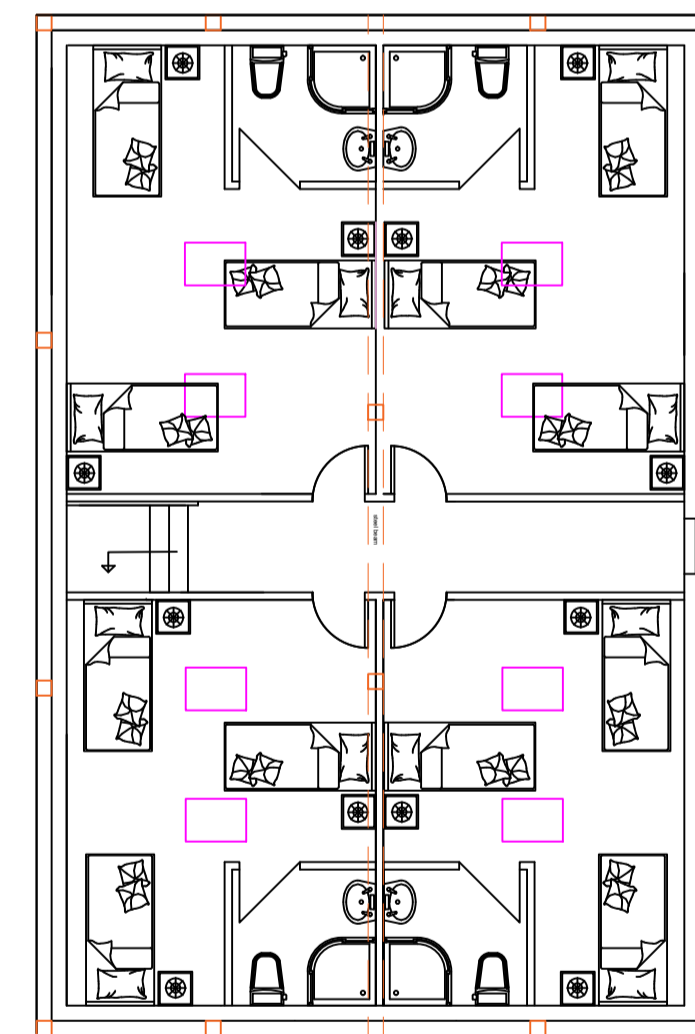

FIRST FLOOR PLAN

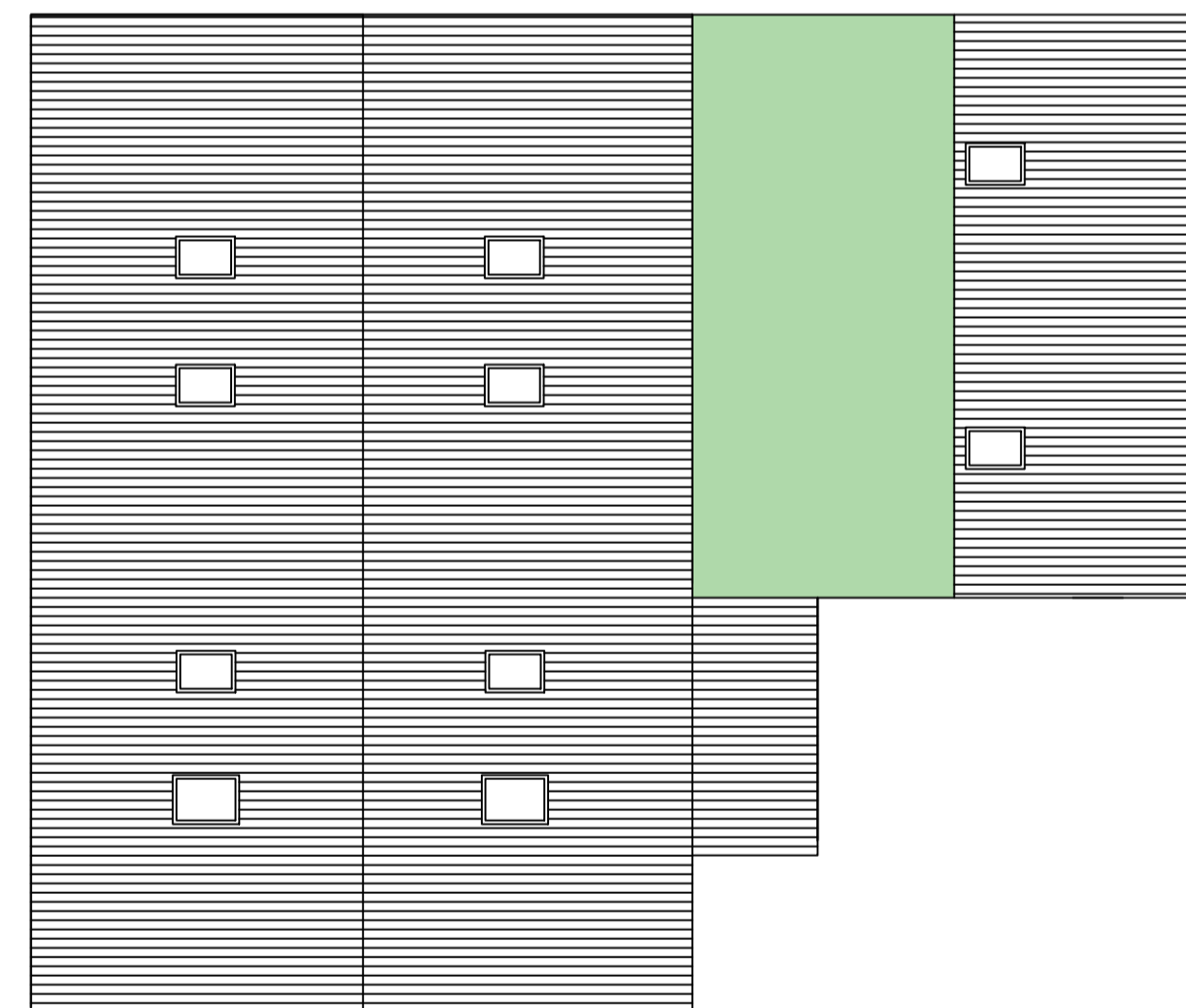

ROOF PLAN

Materials

Walls: Tanalized Yorkshire boards with stone cladding below
 Roof to Barn: Slate grey plastic coated panels.
 Roof to Extension: Slate grey plastic coated panels and part green roof

 Office A Bradley Hill, Garstang Road, Cloughton on Brock, Preston PR3 0QA Telephone 01965 640135 Mobile 0753 13 296 287 e-mail: mel@mplanning.org	
Client:	ELIZABETH HARRISON
Site Address:	Cuthbert Hill Farm, Garstang Rd, Chipping, PR3 2JQ
Drawing Title:	PROPOSED FLOOR PLAN & ELEVATIONS
Scale:	1:100 @ A1
Rev:	Rev 01
Date:	10th November 2023
Ref:	SS/EH/4222
PROJECT:	Change of use of agricultural land for camping and touring caravans and conversion of land and extension to agricultural building for use as camping barn
<small>We warrant this drawing, all dimensions to be provided by the Contractor before construction proceeds. © 2013 mplanning.org</small>	