



This drawing is to be read in conjunction with all relevant Architect, consultants' and specialists' drawings and specifications. The Architect is to be notified of any discrepancies before proceeding. Do not scale from this drawing. All dimensions and levels are to be checked on site. This drawing is subject to copyright. All work carried out before Planning and Building Permission has been granted is at the contractor/clients risk.

Note: proposed drawing based on OS dwg information. All illustrated dimensions are approximate and all site dimensions are to be checked on site and subject to site survey.

Note: All proposed external garden wall heights indicative only - all dimensions to be confirmed on site.

- General Notes:
- All existing windows to have new stone cills, jambs and heads to match the existing 'Barn' extension.
 - New stone quoins to be fitted to existing 1970's extension.

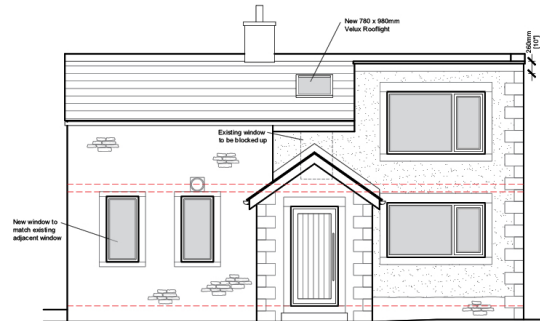

Proposed South East Facing Elevation Scale 1:100

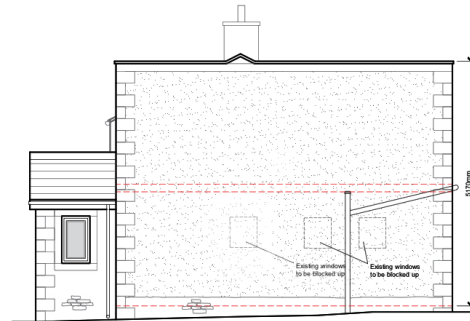

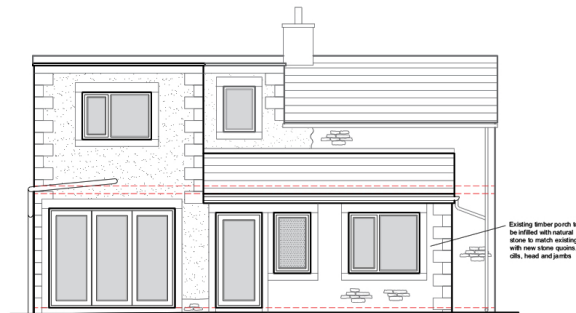

Proposed North East Facing Elevation Scale 1:100

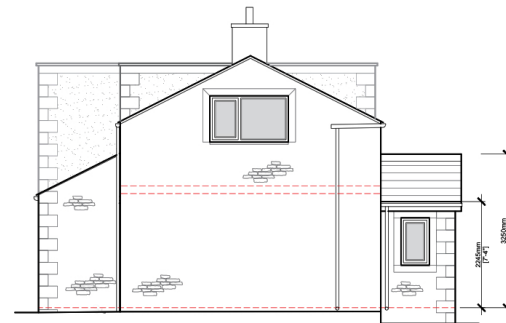

Proposed North West Facing Elevation Scale 1:100



Proposed South West Facing Elevation Scale 1:100

Client		
Mr Watson & Ms Hewson		
Job Title		
Proposed Alterations to		
29 Pendleton Road		
Wiswell		
Drawing Title		
Proposed Elevations		
Scale	Date	Drawn
1:100 @ A3	March 2023	BWT
		
SUNDERLAND PEACOCK & ASSOCIATES LTD. HAZELHURST, PHILLO ROAD, CLITHENGE LANCASHIRE, BB7 2AG T 01200 423178 F 01200 427328 E info@sunderlandpeacock.com www.sunderlandpeacock.com		
		
6836 - P02		REV 1