

**NOTES:**  
 This drawing is Copyright of Anderton Gables  
 No scaling, dimensions, areas, etc. other than those figured are to be taken from this drawing. All dimensions to be checked on site by the contractor and such dimensions are their responsibility  
 This drawing is for use at the named location and for the stated purpose only and as such should not be used at any other location or for any other purposes  
 All work must comply with relevant British Standards and Building Regulation requirements  
 Any drawing errors and/or omissions are to be reported to the Designer  
 This drawing is to be read in conjunction with any other Designers or other Consultants information

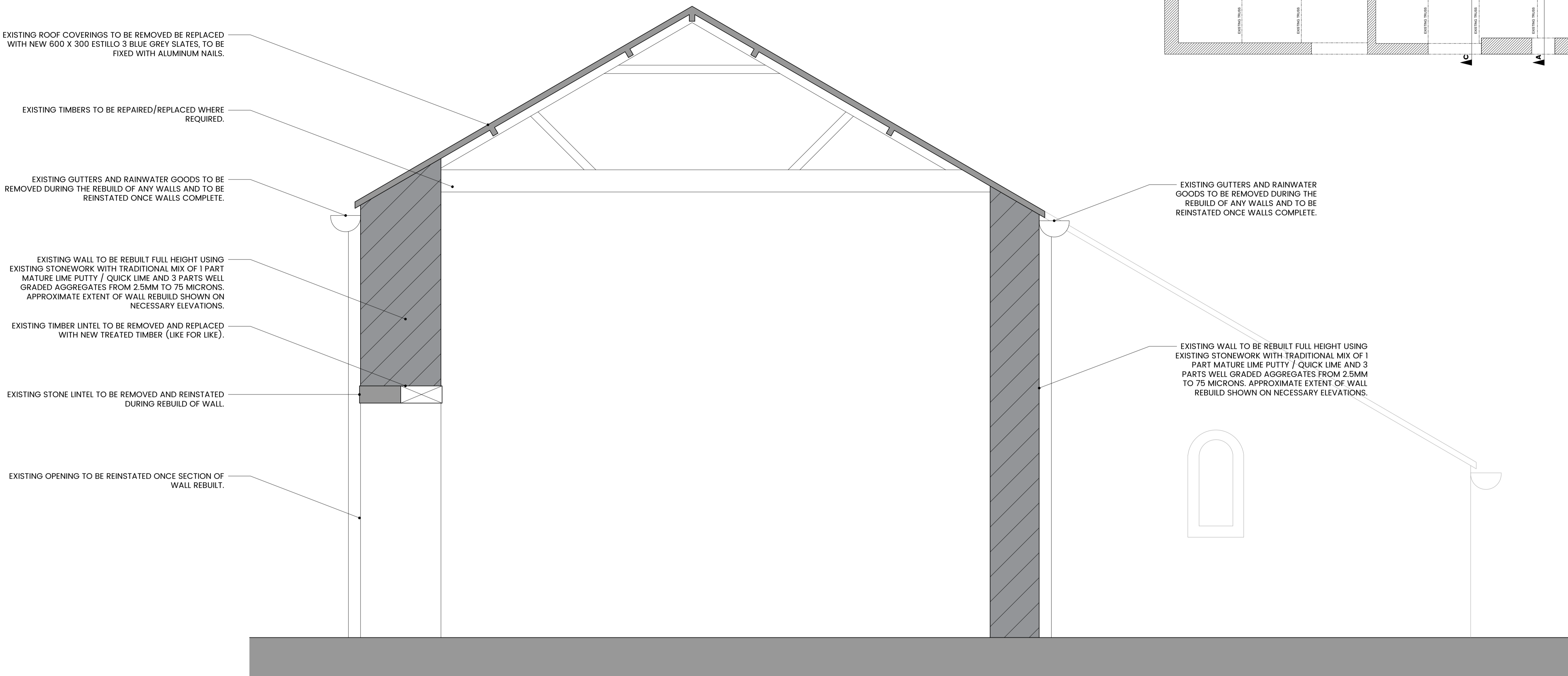
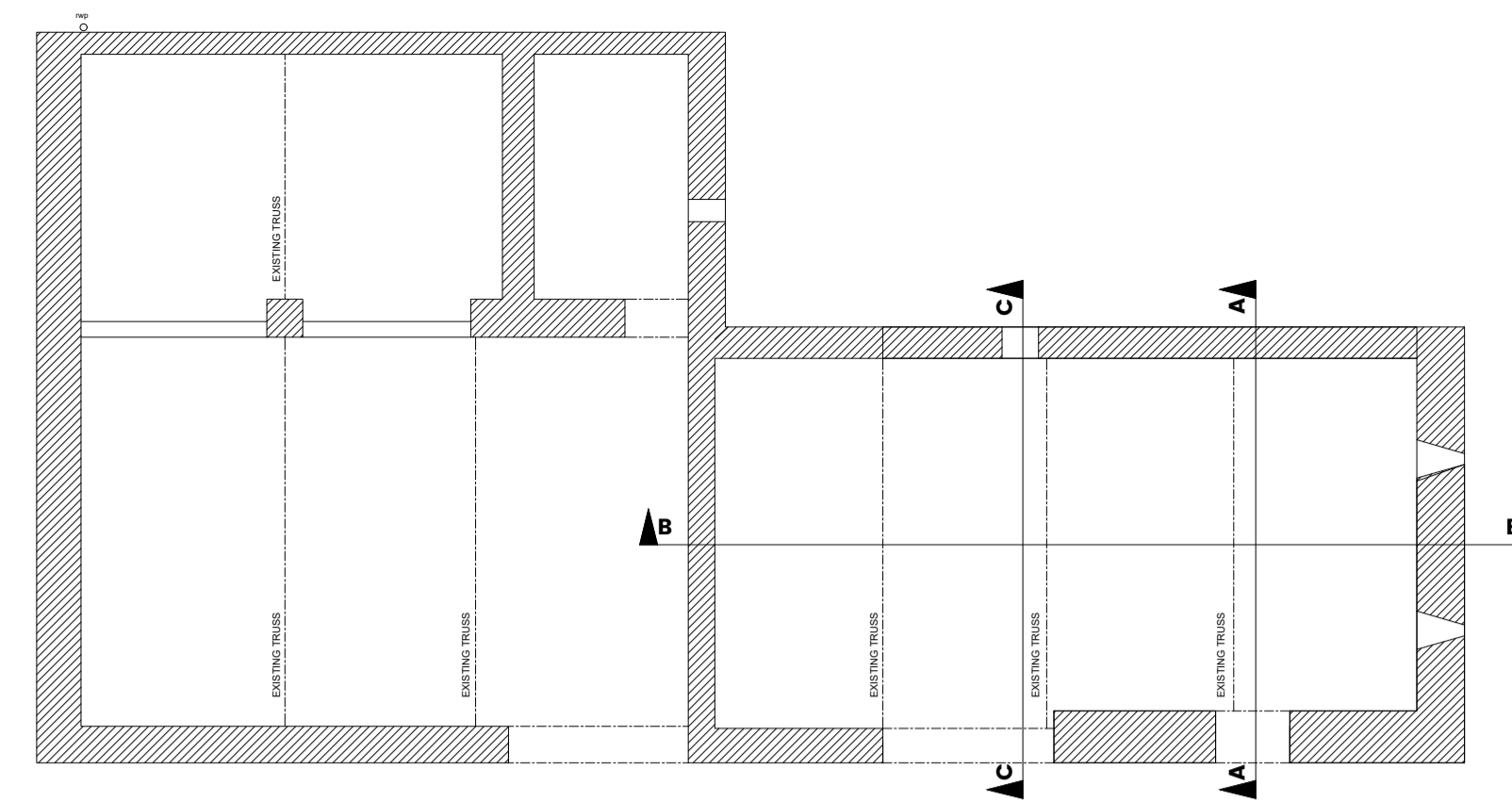

EXISTING ROOF COVERINGS TO BE REMOVED BE REPLACED WITH NEW 600 X 300 ESTILLO 3 BLUE GREY SLATES, TO BE FIXED WITH ALUMINUM NAILS.

EXISTING TIMBERS TO BE REPAIRED/REPLACED WHERE REQUIRED.

EXISTING GUTTERS AND RAINWATER GOODS TO BE REMOVED DURING THE REBUILD OF ANY WALLS AND TO BE REINSTATED ONCE WALLS COMPLETE.

EXISTING WALL TO BE REBUILT FULL HEIGHT USING EXISTING STONEMWORK WITH TRADITIONAL MIX OF 1 PART MATURE LIME PUTTY / QUICK LIME AND 3 PARTS WELL GRADED AGGREGATES FROM 2.5MM TO 75 MICRONS. APPROXIMATE EXTENT OF WALL REBUILD SHOWN ON NECESSARY ELEVATIONS.

EXISTING TIMBER LINTEL TO BE REMOVED AND REPLACED WITH NEW TREATED TIMBER (LIKE FOR LIKE).

EXISTING STONE LINTEL TO BE REMOVED AND REINSTATED DURING REBUILD OF WALL.

EXISTING OPENING TO BE REINSTATED ONCE SECTION OF WALL REBUILT.

EXISTING GUTTERS AND RAINWATER GOODS TO BE REMOVED DURING THE REBUILD OF ANY WALLS AND TO BE REINSTATED ONCE WALLS COMPLETE.

EXISTING WALL TO BE REBUILT FULL HEIGHT USING EXISTING STONEMWORK WITH TRADITIONAL MIX OF 1 PART MATURE LIME PUTTY / QUICK LIME AND 3 PARTS WELL GRADED AGGREGATES FROM 2.5MM TO 75 MICRONS. APPROXIMATE EXTENT OF WALL REBUILD SHOWN ON NECESSARY ELEVATIONS.

**SECTION A-A**

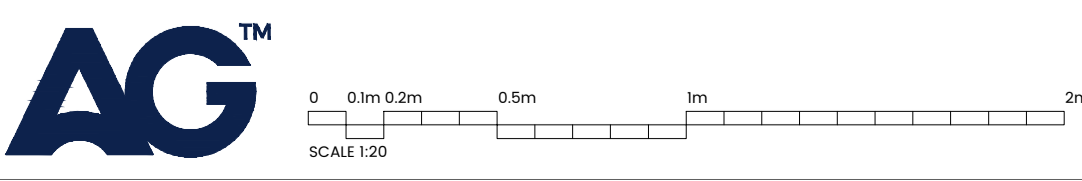

**AG** Project + Building  
 Consultancy  
**RICS**  
 PRESTON | 01772 562900  
 Thomas Carter House, 182 Cross Street, Preston, Lancashire, PR1 3LT  
 MANCHESTER | 0161 696 3119  
 Canado House, Suite G, Chepstow Street, Manchester, M1 5FW  
 SHEFFIELD | 0114 478 5833  
 7th Floor, The Balance, 2 Pinfold Street, Sheffield, S1 2GU  
 W anderton@andertongables.co.uk  
 E info@andertongables.co.uk

Rev Description By Date  
 Project Location  
**Dinking Green Farm - Barn 2**  
**Chipping**  
**Clitheroe**  
**BB7 3BN**

Drawing Title:  
**Proposed Section A-A**

Drawing Status: **PLANNING PERMISSION**  
 Scale: Size Date Drawn By: Check By:  
 1:20 A1 10/23 LG HD

Job No: AG22/0225 (Dep No: 07) Revision: