

NOTES:
 This drawing is Copyright of Anderton Gables
 No scaling, dimensions, areas, etc. other than those figured are to be taken from this drawing. All dimensions to be checked on site by the contractor and such dimensions are their responsibility
 This drawing is for use at the named location and for the stated purpose only and as such should not be used at any other location or for any other purposes
 All work must comply with relevant British Standards and Building Regulation requirements
 Any drawing errors and/or omissions are to be reported to the Designer
 This drawing is to be read in conjunction with any other Designers or other Consultants information

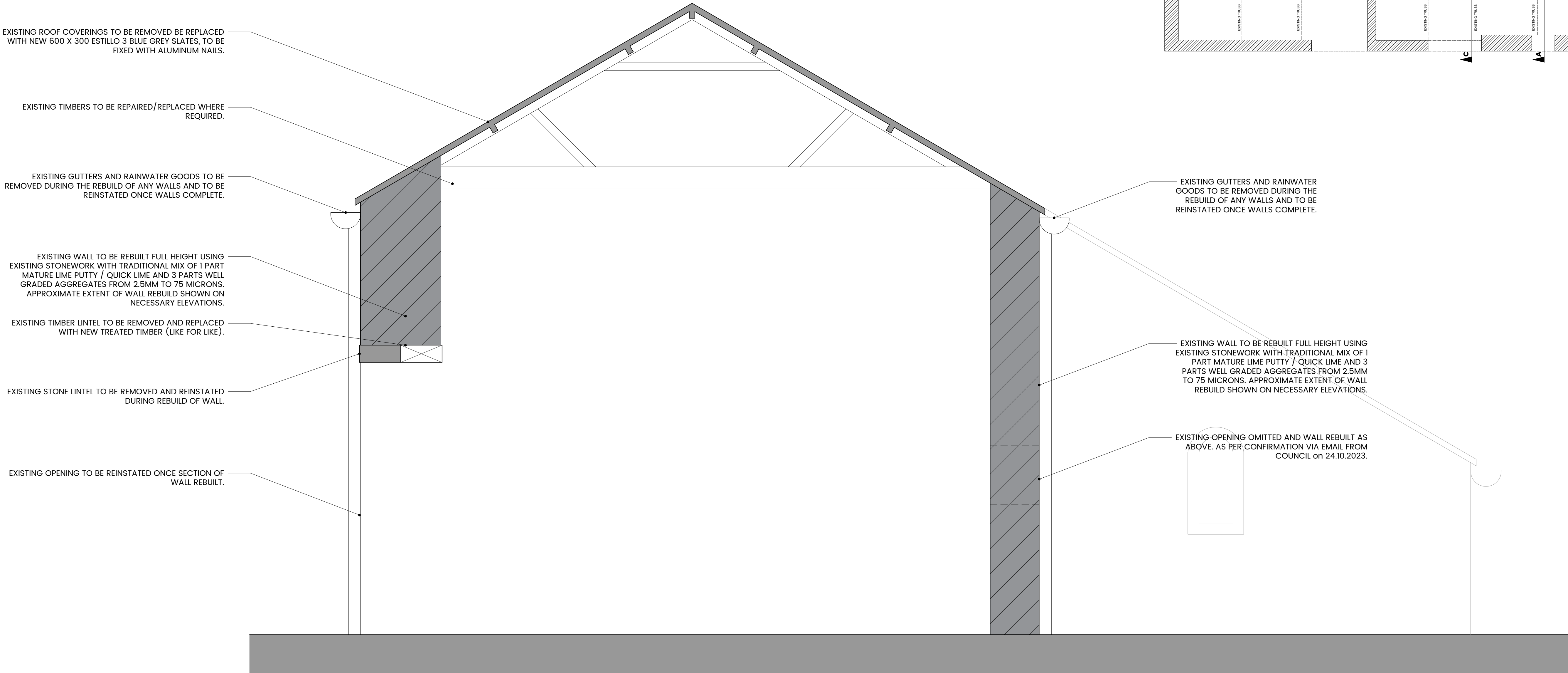
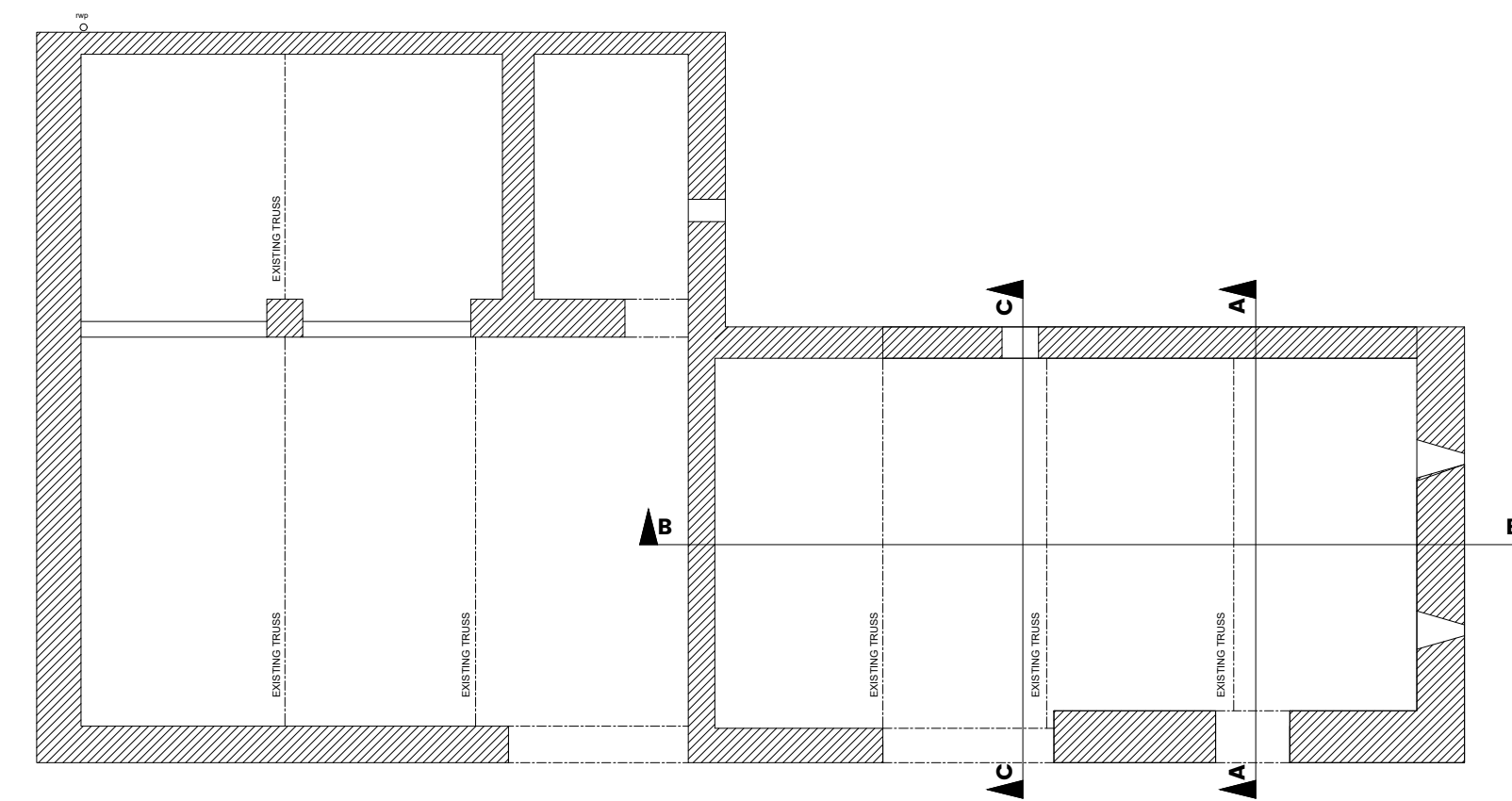

EXISTING ROOF COVERINGS TO BE REMOVED BE REPLACED WITH NEW 600 X 300 ESTILLO 3 BLUE GREY SLATES, TO BE FIXED WITH ALUMINUM NAILS.

EXISTING TIMBERS TO BE REPAIRED/REPLACED WHERE REQUIRED.

EXISTING GUTTERS AND RAINWATER GOODS TO BE REMOVED DURING THE REBUILD OF ANY WALLS AND TO BE REINSTATED ONCE WALLS COMPLETE.

EXISTING WALL TO BE REBUILT FULL HEIGHT USING EXISTING STONEMWORK WITH TRADITIONAL MIX OF 1 PART MATURE LIME PUTTY / QUICK LIME AND 3 PARTS WELL GRADED AGGREGATES FROM 2.5MM TO 75 MICRONS. APPROXIMATE EXTENT OF WALL REBUILD SHOWN ON NECESSARY ELEVATIONS.

EXISTING TIMBER LINTEL TO BE REMOVED AND REPLACED WITH NEW TREATED TIMBER (LIKE FOR LIKE).

EXISTING STONE LINTEL TO BE REMOVED AND REINSTATED DURING REBUILD OF WALL.

EXISTING OPENING TO BE REINSTATED ONCE SECTION OF WALL REBUILT.

EXISTING GUTTERS AND RAINWATER GOODS TO BE REMOVED DURING THE REBUILD OF ANY WALLS AND TO BE REINSTATED ONCE WALLS COMPLETE.

EXISTING WALL TO BE REBUILT FULL HEIGHT USING EXISTING STONEMWORK WITH TRADITIONAL MIX OF 1 PART MATURE LIME PUTTY / QUICK LIME AND 3 PARTS WELL GRADED AGGREGATES FROM 2.5MM TO 75 MICRONS. APPROXIMATE EXTENT OF WALL REBUILD SHOWN ON NECESSARY ELEVATIONS.

EXISTING OPENING OMITTED AND WALL REBUILT AS ABOVE. AS PER CONFIRMATION VIA EMAIL FROM COUNCIL ON 24.10.2023.

SECTION C-C

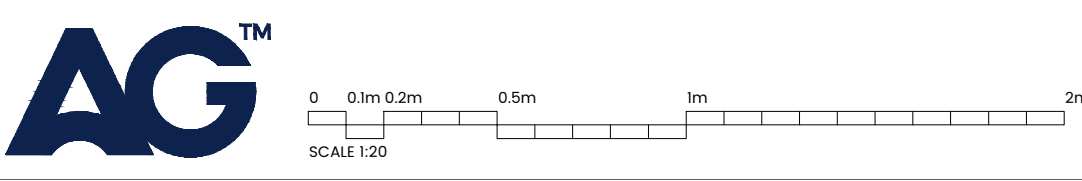

AG Project + Building
 Consultancy
RICS
 PRESTON | 01772 562900
 Thomas Carter House, 182 Cross Street, Preston, Lancashire, PR1 3LT
 MANCHESTER | 0161 696 3119
 Canado House, Suite G, Chepstow Street, Manchester, M1 5FW
 SHEFFIELD | 0114 478 5833
 7th Floor, The Balance, 2 Pinfold Street, Sheffield, S1 2GU
 W anderton@andertongables.co.uk
 E info@andertongables.co.uk

Rev. Description By Date
 Project Location
Dinking Green Farm - Barn 2
Chipping
Clitheroe
BB7 3BN

Drawing Title:
Proposed Section C-C

Drawing Status: **PLANNING PERMISSION**
 Scale: Size Date Drawn By: Check By:
 1:20 A1 10/23 LG HD

Job No: **AG22/0225** Drawn By: **09** Revision: