

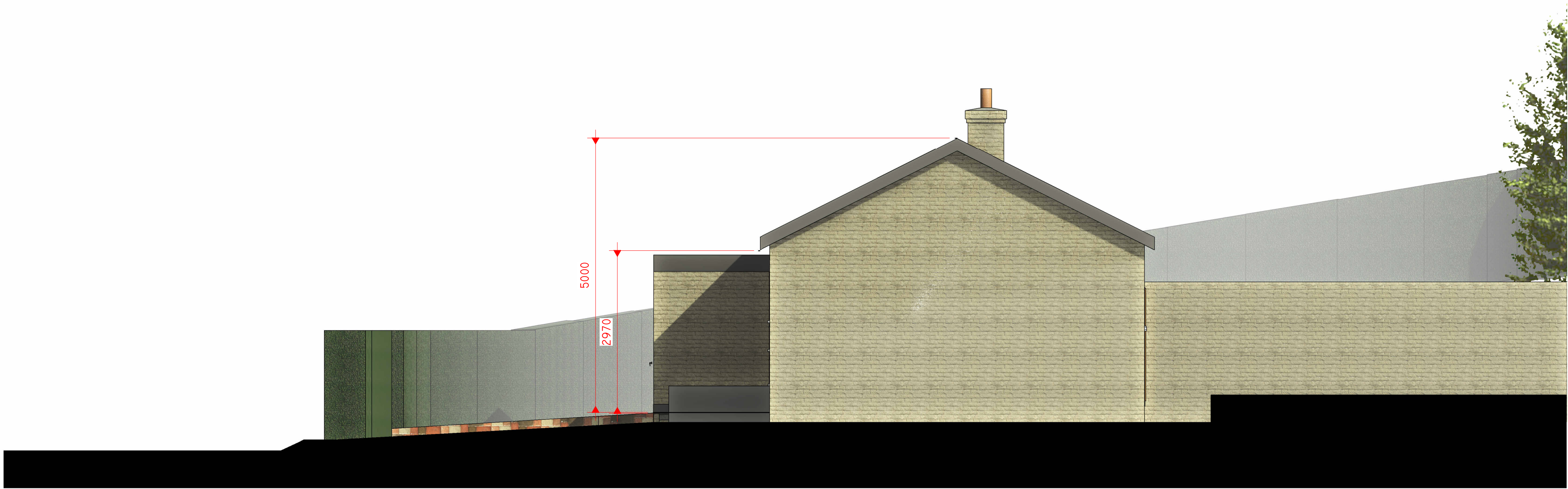

1 EXISTING NORTH
1 : 50



2 EXISTING EAST
1 : 50

Peter Hitchen
Architects

Marathon House
The Sidings Business Park
Whalley, BB7 9SE

01254 823 885

www.peterhitchenarchitects.co.uk

NOTES:

No.	Description	Date
A	RE-SUBMISSION: REVISED TO REFLECT THE WORKS AS BUILT ON SITE	27/10/23

CLIENT: Mr and Mrs Fleetwood
45 Abbeyfields
Whalley
Lancashire
BB7 9RS

PROJECT:
PROPOSED SIDE EXTENSION
AND OTHER ALTERATIONS

SHEET:
EXISTING ELEVATIONS 1

Project number PHA/757

Date 27/10/2023

Drawn by LW

Checked by PH

A3.1

Scale 1 : 50

Sheet size A1