

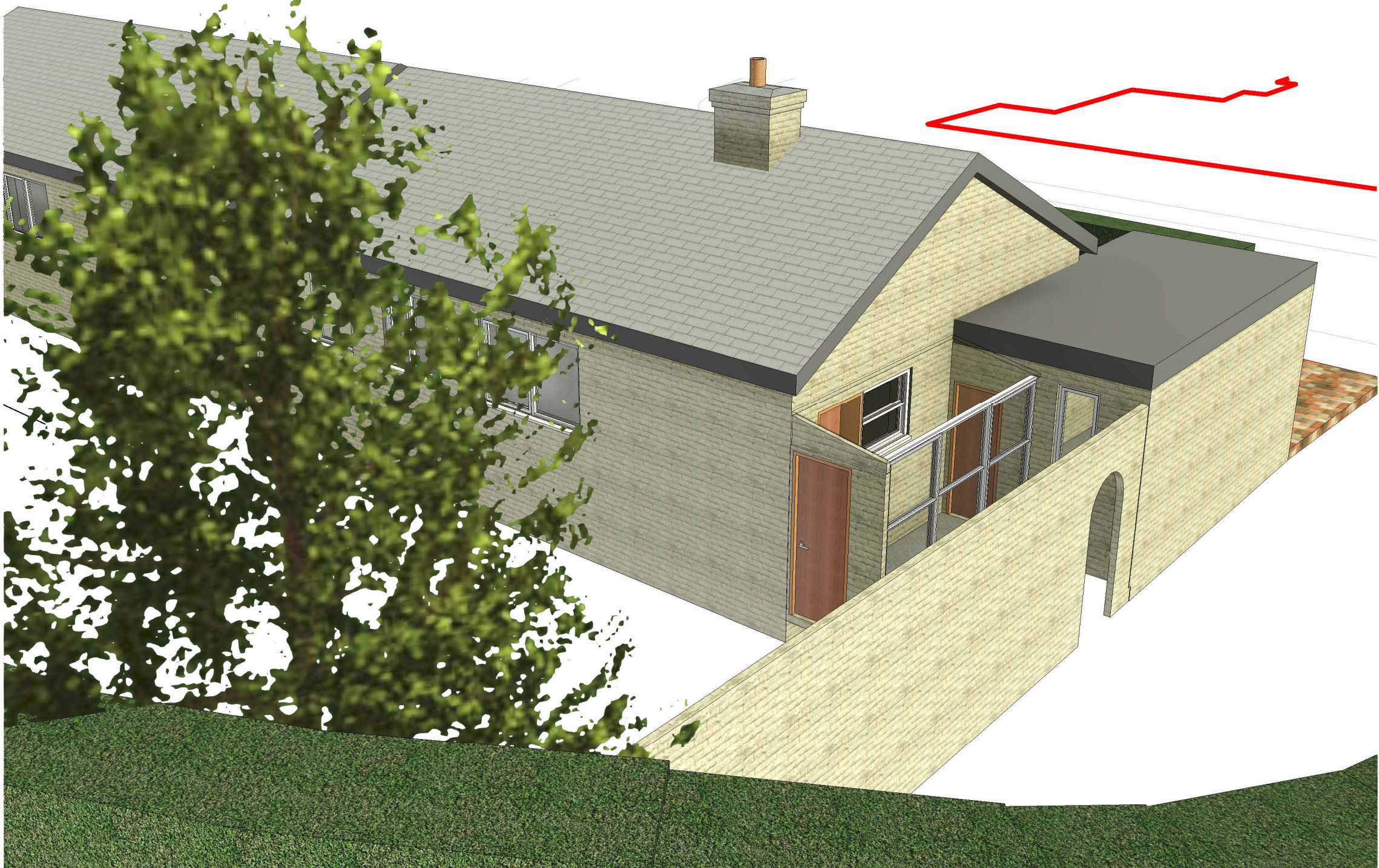

1 Exterior 1 Existing



2 View From Road Existing



3 Exterior 2 Existing

Peter Hitchen  
Architects

Marathon House  
The Sidings Business Park  
Whalley, BB7 9SE

01254 823 885

[www.peterhitchenarchitects.co.uk](http://www.peterhitchenarchitects.co.uk)

NOTES:

No.	Description	Date
A	RE-SUBMISSION: REVISED TO REFLECT THE WORKS AS BUILT ON SITE	27/10/23

CLIENT: Mr and Mrs Fleetwood  
45 Abbeyfields  
Whalley  
Lancashire  
BB7 9RS

PROJECT:  
PROPOSED SIDE EXTENSION  
AND OTHER ALTERATIONS

SHEET:  
EXISTING 3D VISUALS

Project number PHA/757

Date 27/10/2023

Drawn by LW

Checked by PH

A5.1

Scale

Sheet size A1